THIS WEEK'S
"AFCOGRAM"
Oranges and Grapefruit,
PER 10d. TIN.
PER 9/- DOZEN,
FINDLATER'S
LTD.,
Findlater's Corner, Upr. O'Connell St, Dublin.
AND BRANCHES.

Births, Marriages, and Deaths (which in all cases must be authenticated), 3 lines, 2/6; each additional line, 1/0.

Irish Times 'Phone Numbers — Dublin — 23062; Cork—1506; Belfast—1787; London—Central 4580. Belfast Office — 13 Donegall Street. London Office—89 Fleet Street.

BIRTH.

HINDS—May 2, 1935, to Mr. and Mrs. T. Ross Hinds, Arigna, Bray, a daughter.

MARRIAGES.

BAKER and AIKEN—April 24, 1935, at Magheracolmoney Parish Church, Kesh, by Rev. S. H. Baker, B.A. (father of the bridegroom), assisted by Rev. W. M. Taylor (uncle of the bridegroom), and Rev. R. R. Walker, M.A., Rector of the Parish, Samuel Wallace, eldest son of Rev. S. H. and Mrs. Baker, The Rectory, Annaghmore, County Armagh, to Margaret Millicent, only daughter of the late J. A. Aiken and Mrs. Aiken, of Dunedin, Kesh, County Fermanagh.

DUTTON and McCULLAGH—April 20, 1935, at Drumcondra Parish Church, by Rev. J. T. Cummins, M.A., assisted by Rev. R. K. W. Lowe, M.A., and Rev. R. G. Perdue, B.A., Ernest, elder son of Mr and Mrs. H. Dutton, of Bebington, Cheshire, to Violet Emily, younger daughter of Mr. and Mrs. J. R. McCullagh, of 4 Annesley Bridge road, Dublin.

FOX and BOYCE—April 24, 1935, at Rathfarnham Parish Church, by Canon E. G. Sullivan, Fredrick William, only son of the late James Fox and of Mrs. Fox, Whitestown, Tallaght, to Alice Harriet, eldest daughter of Samuel and Mrs. Boyce, St. Mary's, Ashdale road, Terenure, Dublin.

McCLEANE and POTTS—April 25, 1935, at All Saints's Church, Grangegorman, by the Rev W. Bell, B.D., Albert George, only son of George and Mrs. McCleane, Rathgar, to Gladys Mabel, eldest daughter of Frederick and Mrs. Potts, Home Farm road, Glasnevin.

MOORE and THOMPSON—May 2, 1935, in England, Cecil, elder son of Dr. and Mrs. Hone Moore, Abington, to Valerie, younger daughter of the late Captain John A. R. Thompson, 2nd Battalion East Lancashire Regiment, and Mrs. Thompson, 16 Crosthwaite Park, S., Kingstown, and grand-daughter of Major William Hamilton Thompson, 59th Regiment.

DEATHS.

CLIFFORD—May 6, 1935, at 12 Hardwick street, Cork, John Clifford, senior. Deeply regretted by his sorrowing wife and family. Funeral to-morrow (Wednesday) to St. Joseph's Cemetery.

COOKE—May 5, 1935, at Urney House, Portarlington, Charlotte, wife of Grosvenor B. Cooke. "Peace, perfect peace." Funeral to Geashill to-day (Tuesday), leaving house at 2 p.m. (summer time).

DOYLE—May 6, 1935, at his residence, St. Andrew's, Inchicore, Dublin, after a long and trying illness, most patiently borne, Henry Carrick (Harry) Doyle. Deeply loved and mourned by his wife and relatives. Funeral arrangements later.

FOLEY—May 6, 1935, at 40 Montpelier Gardens, Phœnix Park, Mary Foley (N.H. Insurance Inspectorate), daughter of the late Patrick and Rose Foley, formerly of Fairview. R.I.P. Remains will be removed to the Church of the Holy Family, Aughrim street, this evening at 8.15 o'clock. Funeral (private), after 10 o'clock Mass, to-morrow (Wednesday) morning to Kilbarrack.

GRAHAM—May 4, 1935, at his residence, Ballarney House, Wicklow, John Graham, late Deputy Clerk of the Crown and Peace for County Wicklow. Funeral private.

HOGG—May 6, 1935, at a Dublin hospital, after a very short illness, William Ashton, the dearly-loved husband of Annie Hogg, "Rosedale," 28 Fortifield road, Kimmage. Very deeply regretted. Funeral arriving at 10 o'clock to-morrow (Wednesday) morning at Friends' Burial Ground, Temple Hill.

KENNEDY—May 6, 1935, at Elmfield, Tullamore, Anchoretta Harriet, beloved wife of Dr. J. M. P. Kennedy, and eldest daughter of the late Dr. D. R. Jacob, of Maryborough. Funeral (strictly private) to-morrow (Wednesday).

MANSERGH—May 3, 1935, very suddenly, at his residence, The Hermitage, Dundrum, County Dublin, Southcote Randal Barnard Campbell Mansergh, aged 77 years, dearly-loved husband of Fanny Mansergh, and son of the late Lieutenant-Colonel Mansergh, Royal Horse Artillery, of Rocksavage, Castletownroche, County Cork. Funeral strictly private. No flowers.

MYLES—May 6, 1935, suddenly, Maud, beloved wife of H. F. Myles, Uplands, Dalkey. Funeral private.

O'HARA—May 6, 1935, at 4 Dalymount, Phibsborough, Dublin, Margaret, widow of the late Frank O'Hara. Deeply regretted. Sacred Heart of Jesus, have mercy on her soul. R.I.P. Funeral (private) to-morrow (Wednesday) morning, after 10 o'clock Mass at St. Peter's Church, Phibsborough.

PERROTT—May 6, 1935, at her residence, 165 South Circular road, Dublin, Sarah Eleanor, widow of R. W. Perrott, late of Cork, in her 87th year. Deeply regretted by her daughters and grandchildren. Funeral (private) to Mount Jerome to-morrow (Wednesday) morning at 9.15 o'clock.

PETTER—May 5, 1935, at East Stoke House, Stoke sub Hamdon, Somerset, Emily Jane, beloved wife of Percival W. Petter, and daughter of the late James Kennan, of Dublin.

RAFTER—May 6, 1935, unexpectedly, at Clonmel, Susie, beloved eldest daughter of Joseph T. Rafter, John's Hill, Waterford. Funeral from Roscrea Church at 2 o'clock (to-morrow (Wednesday) for interment at the New Cemetery, Roscrea.

RITCHIE—May 5, 1935, at Cloncarl, Ligoniel, Belfast, Rev. J. D. Ritchie, Methodist Minister, beloved husband of Eva M. Ritchie. Funeral to City Cemetery, Belfast, to-morrow (Wednesday) at 3 p.m.

SEYMOUR—May 5, 1935, at his residence, 31 Melrose avenue, Fairview, Richard Angwin Seymour. "Peace, perfect peace." Funeral private.

ANNOUNCEMENTS received late for this column will be found on Page 8.

ACKNOWLEDGMENT.

Mr. and Mrs. J. E. Donagher, 14 Rathmines Park, Dublin, thank most sincerely the numerous kind friends who called, sent telegrams, letters of sympathy, and flowers, on the occasion of their darling son's death.

IN MEMORIAM.

DOUGLAS—Tenth Anniversary—In loving memory of our daughter, Mrs. Douglas (Louie), Ballynerrin, Wicklow, who died on 6th May, 1925.
"Oh, happy day in God who rest.
No more by fear and doubt oppressed,
Living or dying they are blessed,
Hallelujah."
Inserted by her parents, brothers, and sisters.

HANDCOCK—In loving memory of my parents, Harriette Handcock, May 7th, 1932; Richard Handcock, June 10, 1915.—Rhita Devenish-Meares.

HARVEY—In loving memory of our darling mother, Eva Elizabeth Harvey, who died on 7th May, 1934.—Ida and Eva.

KEARON—In loving memory of our darling mother, who fell asleep on May 7th, 1934, at her residence, Kylemore, Arklow.
Loving and kind in all her ways.
Upright and just to the end of her days.
Sincere and true in heart and mind,
A beautiful memory left behind.
Inserted by her loving children.

NICHOLSON—In loving memory of Robert (Bobbie), accidentally killed on 7th May, 1932. "Peace, perfect peace."—Alfie.

WORRALL—In ever-loving memory of Frederick St. John Worrall.

'Phone 61276. NICHOLS, Estbd. 1814.
COMPLETE FUNERAL FURNISHERS,
LOMBARD STREET (WESTLAND ROW).
Coffins, Horse and Motor Funerals, etc.
PRIVATE MORTUARY.

FUNERAL REQUISITES OF EVERY DESCRIPTION.
1832 WALLER, 1932
DENZILLE STREET (Re-named Fenian Street), MERRION SQUARE.
PRIVATE MORTUARY.
DAIMLER MOTOR HEARSES AND CARS
'Phone 61275. Wires—" Undertaker, Dublin."

MILLER AND CO., LTD., BRAY
FUNERAL DIRECTORS. Superior Motor Hearses,
'Phone : Bray 117. Wires : " Collier, Bray."
Telegrams : Violets, Dublin.
Telephone 43674.
50 NASSAU STREET.
Florists H.M. the King.
Prompt Despatch Fresh Flowers.
Nurseries : Ballsbridge.
Ramsay's Wreaths Floral Designs

M. BOLAND,
68 Charlemont St., Dublin,
Loans posted daily with or without security, and in strictest confidence, to all parts of Ireland, in sums of £20, £30, £40, £50, £75, £100 to £1,000.
'Phone 51725.
OLD ESTABLISHED FIRM.

BELFAST READERS.
The Irish Times is due to arrive in Belfast at 9.10 a.m. If it is not delivered within a reasonable time please communicate with our Branch Office, 13 Donegall Street.
Telephone—Belfast 1787.

FOR SENDING ABROAD TO FRIENDS the best Irish Paper is the "WEEKLY IRISH TIMES." Price Twopence.

THE IRISH TIMES 16 PAGES

16 PAGES. PRICE 2D. DUBLIN, TUESDAY, MAY 7, 1935. VOL. LXXVII. NO. 24,283.

Importers and Blenders of
TEA
Challenge Breakfast Blend - 2/- per lb.
Post paid on 5lb. lots and upwards.
ROBERT SMYTH AND SONS, LTD.,
6/7 ST. STEPHEN'S GREEN N., DUBLIN.

D.B.C.
CREAM SANDWICH
IS BETTER THAN EVER
D.B.C.
38 STEPHEN'S GREEN
'PHONE 61462,
and RATHMINES ROAD

MISCELLANEOUS.

ARCHITECTS, Engineers, Surveyors, Builders and Merchants—See my Patent Window Lock (three in one) Demonstration at 133 St. Stephen's Green, W., May 7th-11th.—B. J. REGARTY.

BROADCASTING, HOME AND ABROAD PROGRAMMES, PAGE SIX.

R.D.S. SPRING SHOW.
IN order to facilitate the Royal Dublin Society in its programme of structural alterations, the position of the *IRISH TIMES* STAND, in the MAIN HALL, has been altered, and will be found at the nearer side of the entrance to the Annexe Hall and adjoining the stairs leading to the Balcony.

WHEN visiting Kingstown call at McKEONE'S, The Corner Shop, for Tamiess Tea.

LEADING Irish Tariff Company invites applications for the positions of (a) Accident Claims Clerk (indoor) (b) Clerk for Motor Department. Applications, which will be treated as strictly confidential, should state age, experience, qualifications, and salary expected. Address "Z 2035, Clerk," this office.

JOHN C. PARKES and Sons, Ltd., Coombe, Dublin. GALVANISED BARBED WIRE, FENCING WIRES, BAR IRON.

ENERGETIC young Man, engineering qualifications and experience, desires employment, any kind, urgent.—R 277, this office.

EAR MARKS—Every Variety, Sheep Shearing Plates received morning, ready evening, during Show.—BOOTH BROTHERS, Upper Stephen street.

BROOKS, THOMAS AND CO., LTD., DUBLIN. VISITORS TO SPRING SHOW Are invited to Inspect our Stocks. SHOWROOMS and STORES Extend from SACKVILLE PLACE to ABBEY ST.

BETTYSFORT, PARK DRIVE, COWPER GARDENS, RATHMINES—To be Let, or Sold, this very attractive Semi-Detached, Non-Basement House, with good garden and garage. Has electric light, and contains two reception rooms, four bedrooms, bathroom, maid's room, two boxrooms, cloakroom, etc. Orders to view and particulars from JAMES H. NORTH AND CO., 110 GRAFTON STREET.

ANNE LYNCH'S TEAS.

FITZWILLIAM SQUARE
FOR Sale, splendid Residence, in perfect order; good accommodation; suitable doctor, dentist, barrister, or for conversion. Details—BATTERSBY and CO., Sole Agents, 39 Westmoreland street, Dublin.

FOR wear without tear — BALBRIGGAN Hosiery.

NORTON'S, 4 HENRY ST., DUBLIN. MAY GLASS AND CUTLERY BARGAINS.

FRENGLEY BROS., LTD., Repairing Watches and Clocks since 1856. 5 CROW STREET, DUBLIN.

SPRING SHOW.
SPRING AND SUMMER SUITINGS.
OUR Expert at Stand No 3, Main Hall, may be of assistance to you in choosing your Suit or Overcoat. He can show you a large and artistic variety of Suitings, the products of Irish Mills
SEALES, 27 Westmoreland street.

PAUL HENRY, R.H.A.
EXHIBITION of recent Paintings of Kerry and Connemara in Combridge's Galleries, 20 Grafton street.

A PICTURE: The Ideal Wedding Gift.—The Victor Waddington Galleries, 28 South Anne street, Dublin.

SPRING SHOW & INDUSTRIES FAIR—Pages 3, 4, & 5

MISCELLANEOUS.

£155 BUYS a 5 Cwt. Morris Delivery Van—£199 a 10 Cwt. The finest value obtainable. Sole importers, G. A. BRITTAIN, Ltd., Portobello, Dublin.

CONSIDER the outstanding economy of the new 8 h.p. Ford Cars—only £155 ex works—and call, 'phone or write us-to-day. SMITHFIELD MOTOR CO., LTD., Smithfield, Dublin. 'Phones—22321-2-3.

WILLIAM FIELD, late of Blackrock, in the County of Dublin, P.C., Deceased. All persons having claims or demands against the estate of the above-named deceased, who died on the 29th day of April, 1935, are requested forthwith to furnish particulars (in writing) to the undersigned Solicitors for the Executors. Dated this 6th day of May, 1935. CASEY, CLAY and COLLINS, Solicitors, 18 Kildare street, Dublin.

GUINNESS'S EXTRA STOUT.
APOLOGY
from
WILLIAM O'DONOGHUE,
LOWER CORK STREET, MITCHELSTOWN, CO. CORK.

To Messrs. Arthur Guinness, Son and Co., Ltd., St. James's Gate Brewery, Dublin.

Gentlemen,
I HEREBY TENDER to you my unqualified Apology for having sold as "GUINNESS'S STOUT" an article which was not your Genuine Extra Stout. I UNDERTAKE to discontinue the practice, and to adopt in future such steps as will render impossible a recurrence of the matters complained of. I AUTHORISE you to make any use you may desire of this Apology.
Dated this 22nd day of April, 1935.
Signed in the presence of James Hanrahay.
WILLIAM O'DONOGHUE.
FRED. SUTTON and CO., Solicitors for Arthur Guinness, Son and Co., Ltd., 52 Dame street, Dublin.

RONUK POLISHES
BY FAR THE BEST!

LIVINESE CURES JAUNDICE, 4/6 post free, or wholesale.—Leonard Bros., 17 Lr. Dominick street.

RUPTURE—A "Blake" Truss, with air cushion pad, gives relief and support, from 5/-; Elastic Stockings from 4/- each.—BLAKE'S MEDICAL STORES, 20 Upper Liffey street.

RED BANK RESTAURANT OYSTERS NOW IN SEASON. OPEN SUNDAYS 1—9 P.M.

YOU CAN BEAT A DRUM, BUT YOU CAN'T BEAT "THE CAPITAL TEA" (Regd.)

THOMPSON'S Super Blades for GILLETTE RAZORS, guaranteed satisfaction, 5/- per packet, post free.—12 NASSAU STREET, DUBLIN.

R.D.S. SPRING SHOW. STAND NO. 24.
DISPLAY and Demonstration of Crepe Craft. Wallpapers and Decorations. Treetex Insulating Wall Board. THOS. DOCKRELL SONS and CO., LTD., Dublin.

TULLAMORE—The "Irish Times," the "Weekly Irish Times," and the "Irish Field" can be had at 7.30 o'clock each morning from Mr M. F. GORRY, Harbour street.

CARSON'S PURE LIQUID PAINTS AND SPECIALITIES. Write for Catalogue.—CARSON'S, 22 Bachelor's Walk, Dublin.

BROWNE AND NOLAN, LTD., 41 & 42 NASSAU ST. INVITATION CARDS, DANCE PROGRAMMES, BRIDGE SETS, PLAYING CARDS & SCORERS.

Marston Seagull Outboard Motors
make boating a new pleasure
IDEAL FOR IRISH WATERS
Visitors to Dublin are invited to call and inspect these splendid units at our showrooms
FROM £26.
LINCOLN and NOLAN, Ltd.
57 & 58 Lr. Baggot Street, Dublin. 'Phone 61943 4-5.

BULMER'S CIDERS

SUPPLIED BY
ALEX. FINDLATER & CO., LTD.
(Sole Agents for Dublin City and County),
ARE OBTAINABLE AT ALL BARS
AT THE SPRING SHOW AND SAORSTAT INDUSTRIES FAIR
ALSO OBTAINABLE AT ALL FIRST-CLASS HOTELS, BARS AND LICENSED GROCERS IN DUBLIN.

CHAMPAGNE CIDERS. Bottle. ½-Bottle.	CIDERS IN FLAGON. Flagon.	BULMER'S WOODPECKER & DRY CIDER, IN BOTTLE.
Pomagne ... 37/- 24/6 doz.	Bulmer's "Dry" Cider 1/3	Pint Bottles ... 6/- doz.
Cherry Pearmain 23/6 15/- doz.	Bulmer's "Woodpecker" Cider 1/3	Snipes ... ... 5/- doz.
Cherry Norman 23/6 15/- doz.		Bottles charged 2/- doz. and credited when returned.

ALEX. FINDLATER & CO. LTD. AND SIXTEEN BRANCHES. FINDLATER'S CORNER, UP. O'CONNELL ST., DUBLIN.

BETEX.
The Colourless Remedy for Damp Walls.
BAXENDALE & CO. LTD., Capel St., Dublin.

A GRADUATE (good experience) will give Grinds, afternoons or evenings, Mathematics and Irish, Matric., and Intermediate. Address "Z 1816, Tuitions," this office.

BOOKS, old, modern. Small Collection for Sale. Particulars Address "Z 1855, Articles," this office.

GUEST Wanted, pay £1 1/-, giving some assistance rock gardening; hour Dublin; seaside. Address "Z 1805, Guest," this office.

CO. DONEGAL—To Let, beautifully situated Furnished House, seaside, every convenience; fishing, golf and tennis, bathing, grand scenery; moderate. Address "Z 1817, House," this office.

Select your New Summer Outfit at
TODD'S
These bright Summer Days call for Bright Clothes. See what we have to offer before you decide on your New Summer Outfit.

One of a selection of delightful Frocks for present wear now being displayed at Todd's. This is a Dinner or Dance Frock, cut on the newest lines, and Carried out in Floral Crepe Attractively priced at £5 5

This model 3-piece Cape Suit in novelty check material and Navy Taffeta is a most becoming outfit for present wear. The check design is navy-saxe on a ground of white. A beautifully made ensemble cut on the very newest lines. Price ... 9½ GNS.
TODD, BURNS AND CO., LTD.,
MARY STREET, DUBLIN

Bradley's FINER FOOTWEAR
No.—133

Ladies' Smart Tie Shoes, in Suede and Kid, round toe, 2¾" heel, flexible soles. Sizes and half sizes 2 to 6½. Per Pair 30/-
No. 133. Navy Suede and Kid.
No. 133A. Nigger Suede and Kid.
No.—135

Ladies' Stylish Tie Shoe, trimming at side, in soft glace Kid, smart toe, stainless lining, flexible leather soles, Sizes and half-sizes, 2 to 8. Per Pair 30/-
No. 135. Navy Glace Kid.
No. 135A. Nigger and Fawn Kid.

THE PICK OF THE SEASON'S WALKING SHOES
Exceptionally smart and dressy Ladies' Fancy Court Shoes, in good quality leather, close-fitting at heels. Sizes and half sizes, 2 to 8, Per Pair 23/6
No. 134 Navy Glace Kid.
No. 134A. Nigger Glace Kid.

No.—134
THESE SHOES ARE GUARANTEED
Bradley's Walking Shoes are selected for their luxurious comfort. Designed and made with skill, fitted with scrupulous care, they give your feet freedom without slackness. Smartness without chafing. Bradley's expert fitters will very gladly help you in making your choice from the excellent selection of the finest value-for-money Walking Shoes obtainable in Ireland. (Call, write for samples; or post your order to-day, giving size and model number given above. Your money refunded if you are not satisfied.)
BRADLEY'S
23 Nassau Street, Dublin.
YOU CAN ORDER BY POST
Telegrams: Yeldarb Dublin. Telephone: 22336 Dublin.

MATTRESSES CAREFULLY TEASED AND RE-MADE.
RICHMOND INSTITUTION FOR THE BLIND,
41 UPPER O'CONNELL STREET, DUBLIN.

LOANS BY POST,
With or WITHOUT SECURITY.
£25 to £5,000.
DUBLIN FINANCE CORPORATION, LTD.,
6 Westmoreland Street, Dublin. 'Phone—21287.

EVENTS IN IRELAND are fully summarised in the "WEEKLY IRISH TIMES," with Illustrations. Price Twopence.

SCHOOLS & COLLEGES.
TRAINING FOR THE CIVIL SERVICE AND OTHER PUBLIC APPOINTMENTS.
A Special Guide, under the above heading, regarding Civil Service and Dublin Corporation examinations for posts as Typists and Shorthand-Typists, Writing Assistants, etc., has been prepared by the Gregg School for the Guidance of those requiring information relating to these appointments.
THIS IS THE BEST TIME TO JOIN.
Write, call or telephone (44906) to-day for full particulars of courses, with examination results and Civil Service and Commercial Prospectuses. The Principal is in attendance daily giving advice as to courses of study.
THE GREGG SCHOOL,
42 GRAFTON STREET,
DUBLIN, C.3.

THE DAY OF SPEED
Send your Clothes & Furs to the One Day
SPEED CLEANERS
Fur Coatees 10/6
Fur Necklets from 2/-
Costumes & Suits 5/-
Frocks 4/6
Arctic Fur Cleaners
108 Grafton Street, Dublin.

LOANS BY POST
£20 to £1000 ADVANCED DAILY THROUGH THE POST IN ANY PART OF GREAT BRITAIN OR IRELAND. *Strictly Private.*
THE NATIONAL FINANCE CO., LTD.
83 Middle Abbey St., Dublin.

THE GREATEST MONEY-SAVING EVENT OF THE YEAR—NOW BEGINS
Brown Thomas
FABRIC SALE WEEK
Everything that is New in Beautiful Silks Wool Dress Materials, Uncrushable Linens, Tennis & Holiday Frock Fabrics, Printed Cottons.
SPECIALLY LOW-PRICED THIS WEEK

NEW OATMEAL CREPE
A special offer in splendid quality, for all-the-year-round wear. In ivory, fawn, mulberry, brown, saxe, lido, green, wine, navy and black. 36 inches. Fabric Week Price yard 2/-

NEW OTTOMAN CREPE
Special value is offered in this beautiful fabric. Shades of ivory, lupin, turquoise, lido, rust, brown, navy and black. 36 inches. Fabric Week Price 2/-

NEW STRIPED & CHECK SPUN SILK CREPE
Our regular guaranteed washing quality in a delightful range of multi-coloured stripes and checks. 36 inches. Fabric Week Price 1/11½

THE NEW PRINTED SILK SHANTUNGS
Great offer of two special qualities, both 33 inches wide. Natural ground, with spot and other designs. Price ..... 1/- (Better quality in Natural and coloured ground. Price ... 2/6)

NEW SILK PRINTED SPUN
A Wonderful Offer—White ground, with geometrical designs. Ideal for summer frocks and blouses. 36/37 inches. Usual Price, 3/11. Fabric Week Price 2/-

THE NEW CLOQUE
The latest woven fabric for frocks and two-piece suits, with a raised or "listered" surface. In ivory, beige, brown, saxe, new green, red, sky, lido, navy, and black. Worth 5/11 yard. Fabric Week Price 3/-

NEW PRINTED GEORGETTE
A marvellous bargain, made from 100 per cent. pure Rayon Yarns. On white ground with a coloured floral design. 36 ins. This quality is usually sold at 2/11. Fabric Week Price 1/-

PRINTED SILK CREPE-DE-CHINE
This is a fine unloaded Crepe of finest texture; very soft draping. In a glorious variety of new designs on white and coloured grounds; also navy/white and black/white. Usual prices, 3/11 to 5/11. Fabric Week Price 2/6

COURTAULD'S NEW "KNITTED" FABRIC
Ideal for Sports blouses and summer frocks. A mesh-like woven material with a dull finish. 48 inches. In ivory, beige, sky and coral. Special Fabric Week Price 3/11

LOVELY NEW PRINTED SATINS
A soft draping quality, printed with attractive floral effects on beige, brown, green, lido, navy and black grounds. 36 inches. Very Special Fabric Week Price 1/-

THE NEW SILK CRUISING TWEED
An absolutely new fabric made from Noil Silk, with a rough tweed-like surface. Grey and heather mixtures, in check design. 36 inches. Special Fabric Week Price, yard 3/6

NEW PRINTED ART. "SILK-LINEN"
This delightful fabric is almost uncrushable and washes like Linen. Beige, rose, saxe and green ground, with neat design; also in floral pattern. 36 ins. Fabric Week Price 2/11

WOOL/ANGORA FROCK FABRIC
One of the season's most fashionable fabrics, delightfully soft and light in weight. In brown, capri, new green, lido, navy and black. 54 inches. Worth 5/11 yard. Fabric Week Price 3/11

ALL WOOL BLAZER FLANNEL
Special Offer this week. For Sports and School wear. Shades of ivory, beige, brown, saxe, green, wine, lemon, navy and black. 29/30 ins. Fabric Week Price ... 2/11

NEW ALL-WOOL BOUCLE COATINGS
All Wool Boucle Coating, very fashionable for Swagger Coats and two-piece ensembles. In light grey, beige, brown, saxe, lido and black. 54 inches. Price, 8/11 and 7/11
All Wool Natural and Beige Coating Tweeds for smart Sprint Coats. 54 inches. Price, 8/11, 7/11, 6/11 and 5/11 per yard.

NEW WOOL LLAMALINE
Special Offer, Plain and Flecked, for smart two-piece Coats and Frocks, in dusty pink, new blue, capri, grey, natural, brown, lemon, rose, red and lido. 54 inches. Fabric Week Price 3/6

NEW NOVELTY WOOLLEN FABRICS
All Wool Mousse and fine Ottoman Crepe for smart dresses and two-piece suits. In mid brown, sand, saxe, bottle, leaf green, capri, wine, new blue, lido, navy, and black. 54 inches. Fabric Week Price ... 3/6

THE NEW WOOL FLECK TWEEDS
Choose these fine Wool Tweeds for fashionable light-weight Sports and Trawelling Coats. In shades of natural, beige, blue, brown, and saxe. 54 inches. Price, per Yard 3/11

THE NEW CHECK TWEEDS
Novelty Wool Check Dress material for Ladies' and Children's light-weight Summer Frocks. In shades of beige/white, brown/white, grey/white, and blck/white. 36 inches. Fabric Week Price ... 1/11½
Light and medium Coat weights. We carry a large and varied stock in these popular Tweeds. 54 inches. Per yard, 8/11, 6/11, 6/6, 5/11 and 4/11.

FANCY ALL-WOOL DRESS MATERIAL
One of the season's most popular Fabrics for Frocks or Two-pieces. In beige, brown, grey, green, wine, saxe, lido, navy and black ground, with self colour raised design. 54 inches. Worth 5/11 yard. Special Price 3/11

THE NEW GAY GINGHAMS
Plain and broken checks. Guaranteed fadeless. Rich shades of helio/white, brown/white, nil/white, red/white, black/white, navy/white, and blue/white. 36 inches. 36 inches wide 1/-
At Cotton Department.

DAINTY NEW TUB FABRICS
Special offer of our famous Tub Prints, in neat check, floral and spot designs, carefully selected from the markets of the world. Guaranteed for hard wear. 36 inches wide 1/-
At Cotton Department.

UNCRUSHABLE FLORAL CREPE
Dainty uncrushable Floral Crepe in rich colourings of rose/blue, flame/blue, orange/brown, green/orange and pink/orange. 36 inches wide 1/11
At Cotton Department.

THE NEW "AIRCELLO"
This beautiful Cotton Fabric for Sports Wear, Blouses, etc. In delightful shades of grey, mauve, biscuit, sky, white, lemon, rose, green, turquoise and sand. Requires no ironing after washing. 36 inches wide. Special Price this week 1/6
At Cotton Department.

THE NEW RAYON PIQUE
An ideal fabric for day or evening wear, in beautiful shades of sand, rose, grey, red, nil, amethyst, sky, lemon and pink. 36 inches wide 1/3
At Cotton Department.

THE NEW SPOT MAROCAIN
A pretty spot Marocain in beautiful shades of rose, lemon, tomato and brown. Will not crush, and guaranteed to wash well. 36 inches wide. Special Price this week 1/
At Cotton Department.

UNCRUSHABLE SPORTS CREPE
In delicate shades of helio, white, sand, rust cream, beige and grey and rose. 36 ins. wide ... 1/11
At Cotton Department.

THE NEW LINEN/SILK
For Frocks, Blouses and Tennis wear. Guaranteed not to crush. Stocked in a beautiful range of delicate shades of sky, rose, sand, nil and navy. 36 ins. wide. Special this week 2/3
At Cotton Department.

PATTERNS SENT FREE ON REQUEST

ORDER BY POST
At Brown Thomas the Buyer personally sees each postal inquiry.
ORDERS OF 10/- AND OVER SENT POST FREE

CHOOSE "VOGUE" PATTERNS FOR ALL YOUR NEW CLOTHES
A complete Vogue Pattern service is maintained for the convenience of Customers.
Miss Scarlett from 'VOGUE' is coming soon to talk on fashions at our Beautiful FABRIC HALL.

WRITE OR ASK FOR THE NEW SUMMER CATALOGUE FREE of course

BROWN THOMAS & CO. LTD. 15, 16, 17 Grafton St., 5, 6, 7 Duke St., DUBLIN
(JOHN F. McGUIRE, CHAIRMAN AND MANAGING DIRECTOR.)

PRIVATE LOANS FROM £20 UPWARDS.
CENTRAL TRUST, LTD.
17 CLARE STREET, DUBLIN.

Feel Free and Easy

ALL-WOOL FLANNEL TROUSERS IN THREE SHADES OF GREY 17/6
Dress for comfort not less than smartness. Sports Jackets, Flannel Trousers, Sports Shirts, are ideally comfortable — and a real economy.
• SPORTS JACKETS of Donegal Homespun. Really well tailored 50/- Irish Tweeds—New Check and Heather effects 35/-, 37/6, 42/-
• FLANNEL TROUSERS New Wool Worsted. Keeps its shape. Ideal for lightness ..... 32/6, 25/- Also made with the new self-supporting waist-band.
• SPORTS SHIRTS Celanese Art. Silk Locknit, with half-sleeves. Smart plain shades ... 10/6 Cellular Sports Shirts, warm yet porous ..... 12/6 Poplin Sports Shirts—long sleeves 6/9 to 12/6
KENNEDY & McSHARRY LTD.
WESTMORELAND STREET & D'OLIER STREET

Motor Matters, Lorries, Cycles, &c.

ALL STANDARD CARS HAVE 12 VOLT. EQUIPMENT. SUN ROOF.
4 Speeds. Synchro mesh on all speeds.
Hydraulic SHOCK ABSORBERS.
Oversize Dunlop Fort Tyres,

DELIVERY FROM STOCK.	9 H.P. from	10 H.P. from	12 H.P. from
	£223	£279	£298

McENTAGART bros., LTD. DUKE ST. DUBLIN

HORSE SENSE ON HORSE POWER

"We're buying a Terraplane this year."

The Terraplane has a twenty-one horse power 6 cylinder engine—but it has a sixteen pound tax. It has exactly *twice* the acceleration of the average of 71 other cars ("Autocar" test), but it does 20 miles to the gallon. A chrome alloy cylinder block wipes out the necessity for rebore—that saves you money and worry. Its more than generous margin of power means smaller repair bills. Irish assembled, it costs less in Dublin than London. Your money is spent on good motoring value, not importation duty. It pays to buy a Terraplane.

P. J. TRACY, LTD., 18 ST. STEPHEN'S GREEN, DUBLIN

These cars are fitted with AIRWHEEL TYRES by GOODYEAR

Ford Fordson

Autocars Ireland Ltd.

request the pleasure of a Visit to Stands 163-4 (Machinery Paddock), at the R.D.S. Spring Show, Ballsbridge.

SPECIAL ATTRACTIONS,
8 h.p. Sports 2 and 4-Seaters.
10 h.p. and V8 Saloons.
8-Cyl. Normal and Forward Control Trucks.

19 CHATHAM ST. (off Grafton St.) DUBLIN

Our REPRESENTATIVES WILL BE THERE TO WELCOME YOU.

SEE GRAY, CAMDEN STREET,
A NAME WITH A REPUTATION
AND
A COMPLETE COACHBUILDING SERVICE
Panel-Beating, Cellulosing, Display-Painting
ARE SPECIALITIES.
MICHAEL J. GRAY,
88 LOWER CAMDEN ST., DUBLIN

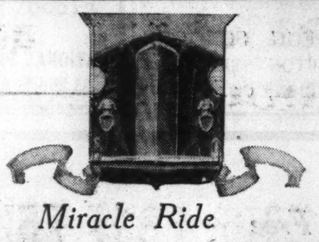

Miracle Ride
STUDEBAKER
Champions 1935
SEE THEM ON STAND 185
Sole Dublin Distributors:
WESTBROOK MOTOR Co.
90 PARNELL STREET, DUBLIN

SPORTS BODIES
Supplied on 8 h.p.—V-8—10 h. p. FORD CHASSIS
(Immediate Delivery on 8 h.p.)
See Our Streamline and other Commercial Bodies on the Commer and Ford Stands.
DESIGNS AND SPECIFICATIONS SUPPLIED ON REQUEST FOR ALL CLASSES OF BODY BUILDING.
Specify Bodies by—
WILLIAM P. RYAN,
2 LITTLE LONGFORD STREET, DUBLIN

SCALE OF CHARGES FOR SMALL CLASSIFIED ADVERTISEMENTS.

12 Words or under, 1/-.
Every Succeeding Word, One Penny.
4 Consecutive Insertions FOR price of 3
When Prepaid.

This Concession does not apply to Advertisements set in display form or placed contrary to our classification.

Box Office address counts as three words if replies are to be called for at Head Office, or, if they are to be sent by post or called for at any Branch Office as four words. Postage extra. Replies can be obtained on presentation of ticket between the following hours: Monday to Friday, 9 a.m. to 6.30 p.m.; Saturday, 9 a.m. to 6 p.m. At no other time can letters be given out.

Advertisements not prepaid are charged for at a minimum of 3/- per insertion.

Publication of these Advertisements is not guaranteed on any particular day.

As letters addressed to initials or to Christian or fictitious names at a Post Office will not be dealt with, but immediately sent to Dead Letter Office, Advertisements with such addresses will not be inserted.

TRADE AND "MATRIMONIAL" ADVERTISEMENTS IN THESE COLUMNS, 1/- PER LINE. Money Orders, Notes, ORIGINAL Testimonials or other Documents should not be enclosed with replies to Advertisements.

IRISH TIMES, LTD.,
WESTMORELAND STREET, DUBLIN.

BRANCH OFFICES:

RATHMINES—Castlewood avenue. Phone—Rathmines 951
BELFAST—13 Donegall street ..... 'Phone 1787
CORK—13 Cook street ..... Cork 1506
LONDON—59 Fleet street, E.C.4 ... Central 4350
MANCHESTER—Winter's Buildings, 30 St. Ann street ..... City 3048

CERTIFIED SALOONS.

READY TO DRIVE AWAY.

£230 STANDARD DE LUXE 10 h.p. 1934.
£310 TRIUMPH DEMONSTRATION 10 h.p. 1934.
£190 VAUXHALL DE LUXE 14 h.p. 1933.
£175 CITROEN 13 h.p. 1932.
£185 CITROEN DE LUXE 13 h.p. 1932.
£130 FORD D.L. FOUR-DOOR 8 h.p. 1934.
£120 CITROEN 13 h.p. 1932.
£110 CITROEN DE LUXE 13 h.p. 1931.
£110 CITROEN DE LUXE 12.8 h.p. 1931.
£85 MORRIS OXFORD 15.9 h.p. 1930.

McENTAGART BROS., LTD., 22 DUKE STREET, DUBLIN.

MONEY, PARTNERSHIPS, INVESTMENTS, ETC.

CASH Advanced, £10 upwards, with or without security.—F. and J. Toohey, 5a Fowner street. T

CASH Advanced, £10 upwards, with or without security.—S. Mofsovitz, 34 Exchequer street, Dublin. T

INVESTORS requiring a safe Mortgage Investment to yey 6 per cent. interest, apply R 917, this office. 6 C

LOANS Advanced, £10 upwards, with or without security; strictly private.—Commercial Union Loan and Discount Co., 57 Mid. Abbey street. Phone 43096. T

LOAN (£400) wanted. Mortgage on first class House Property; 6 per cent. given; no moneylenders.—R 898, this office. 6 C

PRIVATE Loans, £20 and upwards.—Central Trust Ltd., 17 Clare street, Dublin. Tel. 62122. T

PRIVATE Limited Company—Investment of £500 or more is invited by established Retail and Catering Business in best part of Dublin, capable of considerable expansion, with a view to formation of Private Limited Company.—R 876, this office.

£1,450, WHOLE or part, for Mortgage Investments, House and other Property.—Haigh and Son, 3-4 Lower O'Connell street, Dublin. X

MOTOR CARS.

ANY make of Car Repaired by first class mechanics by Lincoln and Nolan, Ltd., 57/58 Lr. Baggot street, Dublin. Austin Distributors. T

AT least before buying inspect our stock of reconditioned Used Cars.—McEntagart Bros., Duke street. T

FORD "10" SALOON
WITH SLIDING ROOF, £191, DUBLIN.
IMMEDIATE DELIVERY.
W. A. LAYNG,
10 LEINSTER STREET.
'Phone 61075.

AUSTIN Seven Saloon, 1930, splendid condition, taxed, price £60. Seen 2 Iveagh terrace, Sandycove. 3 C

AUSTIN Seven Sunshine Saloon, 1932, like new, taxed; £95.—Lawless, Tuney Park, Dundrum. 'Phone, Dundrum 107. 6 C

A 1932 Morris Cowley Saloon, condition absolutely perfect in detail, taxed, insured; seen any time; sacrifice, £105, or by appointment in town.—19 Eaton road, Terenure. 'Phone: Terenure 503. 5 E

BARGAIN—Humber Snipe Saloon, in splendid condition.—Sanderson's, Dominick street. 3 C

BEAUTIFUL 1934 Singer 9 Sports Coupé, sunshine roof, leather upholstery; seen by appointment.—69 Lansdowne road. Telephone, Ballsbridge 1126. 4 F

BUICK Saloon, very little used; cost approximately £580, will accept £225 cash, or instalments; tax paid.—Andrew J. Doyle, 51 South King street, Dublin. 4 C

BUICK Saloon, 27 h.p., in spotless condition; first reasonable offer.—R 912, this office. 6 C

CARS, any make, completely overhauled, cylinder-boring, machining.—Jones, Haddington road, Dublin. 2 D

CHRYSLER Coupé, in excellent condition, taxed end of year; property of client; no reasonable offer refused. Also several two seaters and saloons at low prices.—Hanley's Garage, Leinster lane, Leinster street, Dublin. 6 E

FOR Sale, Morris Oxford 6 Cylinder, 18 h.p., perfect order, any trial; must be sold immediately; seen any time; price reasonable. Apply Maxwell's, 28 Henry street. 2 B

FOR Sale, Ford, 14 horse power, perfect order. Address "Z 2017, Ford," this office. 6 C

IN addressing envelopes covering replies to advertisers in this Paper great care should be taken to include the catch words, when same are given, after the Office Number, thus: "Z 20, Housemaid," should be carefully written upon the envelope. T

MORRIS Oxford Two Seater, do. Cowley Two Seater, Coupé, Saloons, Delage Saloon.—Jones, Haddington road, Dublin. 30 B

MORRIS Minor 2 seater Tourer, 1931, S.V., excellent condition, 8 h.p., taxed December; what offers? 'Phone, Dalkey 204. 6 C

RILEY Falcon Saloon, blue, 9 h.p., five new tyres, mechanically perfect, 1933 model, £275. Can be seen and tried at W. B. Crawford (Dublin) Ltd., Earlsfort Garage, Hatch street, Dublin. 6 E

SECONDHAND Cars and Commercial Vehicles, large selection, and best prices; cash or easy terms. Interview us first.—Doyle's Motors, Ltd., 16 Bachelor's Walk. T

STANDARD Little Nine 1932 Sunshine, small mileage, £105, taxed December.—"Shendon," Castle avenue, Clontarf. 2 B

STANDARD 1933 Big Nine Saloon, perfect condition, owner driver going away; any trial; bargain, £165.—Shankill Service Station. 'Phone, Shankill 56. 4 D

SINGER Saloon, 12 h.p., in excellent condition, owner driven; any trial; a bargain.—Works, 33 Jervis street.

THE World's Greatest Transport—passenger or commercial—is FORD.—R. W. Archer and Co., Ford Main Dealers, 65 Lr. Mount street, Dublin. T

WE can offer you the finest range of reliable Used Cars in Dublin at prices from £20 to £200. Budget Plan terms extended. Interest charges only 5½ per cent.—G. A. Brittain, Ltd., Portobello, Dublin.

1932 RILEY 9 Saloon, colour black with red wheels and upholstery (pneumatic), whole car in exceptional condition; £185; any trial or examination.—R 632, this office. 2 B

1934 M.G. Model P, little used, brought to 1935 specification, mileage 1,000, special engine, many extras; price £245.—R 906, this office. 6 D

MOTOR CARS CONTINUED.

1934 VAUXHALL de Luxe 14 h.p. Saloon, taxed, small mileage, new condition, £295; 1933 Vauxhall Light "6," taxed, £160; 1932 Renault, 10 h.p., taxed, £126; 1930 Riley Monaco, taxed, £100; 1931 Ford Two-door, taxed, £75; 1932 Essex, excellent condition, £60; 1930 Citroen "20," first class running order, £60; 1931 Citroen "12," £75; 1928 Sunbeam "16," first class condition £60.—McCairns Motors Ltd., 2 Dawson street, Dublin. 'Phone 44317-8. 3 C

1931 RILEY Nine Monaco, black and green, with 2 cowl tyres, overhauled, in excellent appearance; written guarantee: £165.—Huet Motors.

SWIFT 10 h.p. Four-door Saloon, fitted with wire wheels, bumpers and good tyres; overhauled and written guarantee; £75.—Huet Motors.

MORRIS Oxford Saloons, 1932 de Luxe £195. 1929 4 Cyl. £65; 1928, in fair order, £50.—Huet Motors, Ltd., Lower Mount street, Dublin.

REPAIRS to any make of Car executed by experienced mechanics, backed by modern plant, ensures maximum value and satisfaction.—Huet Motors.

WANTED.

WANTED, light Car, 1933 or later; state year and price. Address "Z 2004, Car," this office.

LORRIES, VANS, MOTOR AND STEAM HAULAGE.

JAMES 10 h.p. 3-Wheeler Delivery Van, carries 8 cwt., tax only £4 per annum, 40 m.p.g. Send for full particulars as to the wonderful saving to Huet Motors, Ltd., Lower Mount street, Dublin. 4 F

CARAVANS.

CARAVAN, 1934 model, scarcely used, streamlined design, beautifully fitted, special dropped floor, etc.; completes with full touring equipment; £85, or best offer.—City Arms Hotel, Dublin. 5 D

CARAVANS, Motor Trailers for Hire, 3 and 4 berths, fully equipped. — Hannigan Garage, Cashel. 12 12

TRAILER Caravan, two compartments, three berths, electric light, roomy and light; price £45. Address "Z 2030, Caravan," this office. 6 A

TRAILER Caravans for Hire, size 10 feet x 6; 7/6 per day; cheap terms for month. Book now. Fox Bros., 64 Fitzwilliam lane, Merrion street, Dublin.

MOTOR CYCLES.

ADVANCES on Motor Bikes, Jewellery, Pianos, Furniture—Gorman, Pawnbroker, Winetavern street (opposite Four Courts). X

TRIUMPH Motor Cycles and Sidecars, from 13/- weekly, or £36 0s. 0d. cash; catalogue free; agents everywhere; write for terms.—Erne Motor Co., Lower Erne street, Lower Pearse street. 15 X

ACCESSORIES, TYRES, ETC.

AT 87 St. Ignatius road, Lower Dorset street, and 21a North Great George's street — Morris Engines, perfect and complete; on rail £3 3/-. 4 D

COOKE for Tyres, Oils and Batteries; largest in Ireland. Trade, Commercial and Retail.—Fenian street (Westland Row), Dublin. 'Phone 62618. T

1934 RUDGE Dynamo; what offers? Seen, after 7 p.m., 42 Killeen road, Rathmines.

GARAGE ACCOMMODATION AND REPAIRS.

LOCK-UP Garages, suit small workshops, storage all kinds, from 10/- monthly. Sheds, suitable lorries.—4a Garville Avenue Garage, Rathgar, and Woodstock Garage, Ranelagh. 2 B

BICYCLES.

CAMPION Cycle, 26" frame, double bar, 3 speed; suit tall heavy man; £3.—46 Mountain View road, Ranelagh.

THREE Spires All Steel Bicycles, from 2/- weekly, or £4 15s. 0d. cash; catalogue free; agents everywhere; write for terms.—Erne Cycle Co., Lower Erne street, Lower Pearse street. 15 X

CHAUFFEURS, MECHANICS.

WANTED.

CHAUFFEUR-GARDENER (single) WANTED, living in; some house duties.—R 769, this office. 3 C

DISENGAGED.

BOY (18), completed two years' technical course, Motor Engineering, wishes to hear of vacancy to finish Apprenticeship.—R 892, this office. 6 E

CHAUFFEURS, MECHANICS, CONTINUED.

DISENGAGED.

CHAUFFEUR, Protestant, married, Handyman; 19 years experience garage and private service, electric light, oil engines, any position trust, or would Caretake.—R 731, this office. 3 C

YOUNG Man seeks a position as Motor Driver or plain gardening.—R 924, this office.

SITUATIONS VACANT.

A BUSINESS Training at Skerry's College, 76 Stephen's Green qualifies for the best posts. Prospectus free. T

A VACANCY exists for first class BAKER; one used to fine ovens and hand made doughs. Address, with copies of references and wages expected, to "Z 2000, Baker," this office. 4 D

AT 87 St. Ignatius road, Lower Dorset street, and 21a North Great George's street—School of Motoring; certificate course 42/-; country pupils catered for. 6 E

A MOTHER'S HELP WANTED, well educated, R.C., two children; maid kept; good needlewoman; send copies references and state age. Address "Z 2043, Help," this office.

ASSISTANT REQUIRED, Tobacconist, Newsagent; North City; state experience, send copies references.—R 876, this office.

COMPETENT SHORTHAND TYPIST REQUIRED for City Office, with some experience, and must be well recommended. Address "Z 2040, Typist," this office. 6 D

EXPERIENCED SHORTHAND TYPIST, with knowledge of Secretarial work, REQUIRED for business organisation in Dublin; one accustomed to general office management and interviews preferred; knowledge of foreign language desirable, but not essential; state experience and salary expected.—R 872, this office.

NOTICE.

IN addressing envelopes covering replies to advertisers in this Paper great care should be taken to include the catch words, when same are given, after the Office Number, thus: "Z 20, Housemaid," should be carefully written upon the envelope. T

MONOTYPE OPERATOR and CASTER WANTED for new plant; city office. Apply R 865, this office.

NORTH Circular road—Advertisements for this Paper received by Mr. Lonergan, Newsagent and Confectioner, Ye Olde Toll House, Phoenix Park Gate, North Circular road. T

QUANTITY Surveyor REQUIRES CHIEF ASSISTANT; must be thoroughly experienced and capable of taking complete charge; excellent prospects for suitable man; replies in confidence.—R 772, this office. 3 C

RECEIVING OFFICE ASSISTANT, with experience of Sorting. Apply (by letter), Metropolitan Laundry, Inchicore road. 4 D

REQUIRED, a JUNIOR CLERK, with at least 3 years' experience of general office and ledger work; quickness and accuracy at figures, etc., indispensable.—R 801, this office. 4 B

TEMPORARY ASSISTANTS WANTED for Gowns, Knitwear, Mantles, Materials, Children's Outfitting, etc.; city house. Apply, with copies references, to R 915, this office.

WANTED, experienced young LADY (Protestant) for Millinery, Mantle and Drapery Sales; apply, stating experience, age and salary (indoor), send references. Address "Z 1926, Lady," this office. 2 B

WANTED, USEFUL HELP (Protestant), all duties, good cooking; Kingstown; send copies references.—R 759, this office. 3 C

WANTED, SHORTHAND TYPIST, with thorough knowledge of telephone switchboard.—R 868, this office.

WANTED, CLERK, with good general experience Millers' office, including statistics, returns and ledgers.—1133, Irish Times Branch Office, Cork. 6 C

HOTELS AND RESTAURANTS, OFFICIALS, SERVANTS, ETC.

POSITIONS VACANT.

COOK WANTED; must be competent and reliable. Apply Mrs. Waters, Moore's Hotel, Kilkee. 4 D

COOK GENERAL, or good KITCHENMAID might suit.—Rothmar Hotel, Eden quay.

WANTED, thoroughly experienced KITCHEN-MAID for hotel in South: state age, wages, send copies references. Address "Z 1920, Kitchenmaid," this office. 1 B

WANTED immediately, MANAGERESS for Hotel in South, principally to look after kitchen and store, no office work; only those with first-class experience need apply. Address "Z 2022, Manageress," this office. 6 E

EMPLOYMENT WANTED.

ASSISTANT Manageress requires engagement, Office, Bar, Housekeeping; permanent; best references. Address "Z 1995, Manageress," this office. 4 D

A WAITRESS or House Parlourmaid; good references; outdoor.—R 847, this office.

A YOUNG Housemaid, hotel; good references; city, suburbs.—R 881, this office.

A HOTEL Cook, or Restaurant; city, suburbs.—R 882, this office.

DAILY Worker, restaurant or otherwise; very good references.—R 841, this office.

EXPERIENCED Chef seeks position, first class hotel; good references.—R 813, this office. 4 D

EXPERIENCED Cook just disengaged; hotel; good references; city, country.—R 942, this office.

YOUNG country Girl seeks situation Housemaid, hotel or private house; general training; well recommended.—M. Redmond, Milton, Rathnew, Wicklow. 6 C

EDUCATION, TUITIONS, ETC.

ALL Professional and University Prelims., Oral and Correspondence. Success lists free.—McGuire's College, Gardiner's Row, Dublin. T

ARCHITECTS—Grind, Intermediate Institute Examination, Strength of Materials, Structures, Mechanics, Physics.—R 670, this office. 2 B

A GRADUATE (good experience) will give grinds, afternoons or evenings, Mathematics and Irish, Matric. and Intermediate. Address "Z 1816, Tuitions," this office. 6 D

BACKWARD, Elementary, Advanced—Successful Governess (Protestant) visits, receives.—95 Beechwood avenue, Ranelagh. 3 C

ENTRANCE, Term, Degree Examinations, Trinity College; numerous successes.—Henry French, M.A., 5 Dartmouth square. 5 D

PUPILS Coached, French, Latin, Maths., English, Trinity Exams.; Bray to Dublin.—Miss Wallace, B.A., Raheen, Meath road, Bray. 8 29

PIANOFORTE—Lady (L.R.A.M.) gives Tuition at student's or own residence; successful results; terms moderate.—R 718, this office. 3 C

GOVERNESSES AND TUTORS WANTED.

HEAD MASTER REQUIRED, September, Newcastle West Male Secondary School, all subjects. Apply, stating salary and qualifications, to Hon. Secretary, Newcastle West Town Traders' Protection Association, Newcastle West, Co. Limerick. 2 B

EMPLOYMENT WANTED.

A COMPANION Help or Housekeeper to gentlemen. Address "Z 2012, Help," this office.

BOOKKEEPER Typist desires post; excellent references.—R 689, this office. 2 B

EXPERIENCED Companion, Lady Help, seeks post; most capable; excellent references.—R 891, this office. 6 E

EXPERIENCED Companion Help; fond of children; assist housework; recommended.—R 845, this office. 3 C

EXPERIENCED Housekeeper, all duties (indoor, outdoor), or Caretaker; recommended.—R 879, this office.

HOUSEKEEPER, experienced, all duties; town or country; good references.—R 838, this office.

HARDWARE and Ironmongery—Young Man desires position in good firm; 20 years' experience, thorough knowledge of trade in all branches; interview in Dublin this week, references and salary then considered.—R 931, this office.

LADY (36) requires post as Housekeeper, experienced; outdoor or otherwise; highly recommended.—R 905, this office.

MILLINER, Apprentice (3 years), wishes engagement, work or sales; neat worker.—R 901, this office.

MAN wants constant employment; 30/- weekly.—R 920, this office.

POST Office Assistant, 4 years' experience, desires change; R.C.; 21 years; gold references; 50/- monthly (indoor). Address "Z 1996, Assistant," this office.

SHORTHAND Typist, Bookkeeper, presently engaged, desires change; 12 years present position; capable of taking charge; highest reference.—R 744, this office. 3 C

THOROUGHLY experienced Housekeeper, all duties; town, country; highly recommended.—R 840, this office.

USEFUL Help or Assistant Housekeeper, experienced; town, country; recommended.—R 855, this office.

YOUNG Lady, experienced Shorthand Typist, all office duties, well recommended, desires post. Address "Z 1982, Post," this office. 3 C

YOUNG Gentleman (18), secondary education, desires Clerical Work; slight experience; well recommended; salary expected, £40 per annum.—R 863, this office.

MALE SERVANTS WANTED.

GARDENER GROOM WANTED, experienced with hunters, also fruit, early vegetables, oil engine, circular saw, bees; if married, wife willing help in house, but no room children; really reliable, conscientious man wanted, able take charge; please write full particulars. Address "Z 1988, Gardener," this office. 3 C

HALLBOY (Protestant), 17-18, REQUIRED, June 1st; some experience; enclose photo. Apply Butler, Pakenham Hall, Castlepollard, Westmeath.

TRUSTWORTHY MAN, good milker, drive motor van, deliver; clean, quick.—R 866, this office.

WANTED, humble, respectable BOY, Housework, Dunlin, Garden; state age, copies references, wages. Address "Z 1957, Boy," this office. 2 B

WANTED, Man, South Co. Dublin, assist milking and be generally useful about farm; must be good milker.—R 910, this office.

STEWARDS AND GARDENERS WANTED.

WANTED, Journeyman GARDENER, age about 20; previous training essential; 33/- week, bothy and allowances; Protestant.—R 790, this office. 3 C

MALE SERVANTS DISENGAGED.

EXPERIENCED Groom or Groom General disengaged, single, all duties, hunters or racehorses, polo ponies, shows or sales, care motor, train; generally useful; highly recommended. Address "Z 2021, Groom," this office. 6 E

I CAN thoroughly recommend a young, married Man, R.C., as General Man; drive car, gardener, look after cows. Apply Tulloch, Moyard, Co. Galway.

SINGLE Man (45), knowledge Cooking and Housework, seeks employment; good reference.—R 826, this office. 4 B

STEWARDS AND GARDENERS DISENGAGED.

FARMER'S son (25), R.C., wishes position as Gardener, having seven years' experience; good references. Address "Z 1954, Gardener," this office. 2 B

GARDENER, General, single (Protestant), seeks post; good vegetable grower, first rate worker; best references. Address "Z 1887, Gardener," this office. 30 B

GARDENER and General Man wants situation in County Dublin; single; excellent reference.—R 771, this office. 3 C

REPRESENTATIVES WANTED.

TEA.—Active AGENTS for London house; must be well introduced. — Box A 495, Irish Times Branch Office, 59 Fleet street, London. 4 C

WANTED—Wholesale Clothing Factory REQUIRES a LIVE AGENT or TRAVELLER to obtain Orders for Stock and to measure; suitable man can earn good salary. Apply R 918, this office. 6 E

LEGAL APPOINTMENTS.

SOLICITOR REQUIRES ASSISTANT with knowledge of bookkeeping; send copies references; state wages. Address "Z 2005, Assistant," this office. 4 D

MEDICAL NURSING AND APPOINTMENTS.

LADY REQUIRED in South Dublin Pharmacy (assistants' exam. or license); state salary, experience.—R 782, this office. 3 C

EXPERIENCED Nurse-Attendant, good needlewoman; lady or gentleman; good reference.—R 856, this office.

NURSE Attendant requires post, mental or otherwise. Address "Z 1937, Attendant," this office. 2 B

PHARMACEUTICAL CHEMIST (R.C.) REQUIRED; country; full particulars, lowest salary.—R 662, this office. 2 B

REQUIRED, STAFF NURSE for holiday duty, fully trained; salary at the rate of £65 per annum (Protestant). Apply Matron, Rest for Dying, Camden row, Dublin.

STAFF NURSE REQUIRED, R.G.N.; salary £65. Apply, with particulars, to Matron, Sir Patrick Dun's Hospital.

STAFF NURSE REQUIRED for holiday duty (C. of I.), S.E.N., X-ray experience; salary at rate £65 p.a. Apply, at once, Matron, Monkstown Hospital, Co. Dublin.

TRAINED Nurse, S.R.N., C.M.B., desires post, institutional nursing home or private; highest references; salary moderate. Address "Z 2034, Nurse," this office. 6 E

WANTED, MAID or NURSE ATTENDANT (temporary), must be well recommended, for invalid lady; apply as soon as possible, for Pembroke district.—916, Irish Times Branch Office, Baggot street Bridge. 6 E

DOMESTICS WANTED.

BRAY—WANTED, young country GIRL, under 20, Protestant, to attend man, woman, occasional visitors, no children; good home for suitable person. Address 4377, Wilde's Office, Bray.

IRISH lady REQUIRES untrained MAID, about 16, for Leeds; good home. Apply 46 Lower Clanbrassil street, South Circular road. 2 B

SUPERIOR MAID for flat, Adelaide road, good cooking, quiet worker; live in; evenings free from 8 p.m.; personal references required, state age, religion and wages; give full particulars.—R 904, this office.

WANTED, near Kingstown, smart young WOMAN (outdoor), all duties; constant work; lady's recommendation.—463, Irish Times Branch Office, Kingstown.

WANTED, useful MAID, help housework, sew well, wash fine things. Address "Z 2018, Maid," this office. 6 C

WANTED, May 14th, Dublin, strong GIRL, as BETWEENMAID; R.C.; must be good scrubber and early riser; interview essential; wages £20 to £22. Write Cusack, Clontarf Castle, Dublin.

WANTED, MAID for small family; must be clean, willing and obliging; state wages and copies of references. Address "Z 2024, Maid," this office.

WANTED, experienced R.F. Maids, Dublin, Enclosed, Blackwood's Registry, 42 Lower Mount street.

DOMESTICS CONTINUED.

IRISH TIMES
EMPLOYMENT REGISTRY.
NO FEES CHARGED.

HOURS: 10 a.m to 4 p.m.
Saturdays 10 a.m. to 1 p.m.

The Matron has several vacancies on her books for recommended Unemployed, experienced and untrained girls placed immediately.

31 Westmoreland Street, Dublin.
'Phone 23062

COOKS AND DAIRYMAIDS WANTED.

EXPERIENCED COOK GENERAL WANTED; R.C. Reply, enclosing copies, to Mrs. J. W. Sweetman, Drumbragh, Kells. 6 E

EXPERIENCED, good COOK GENERAL WANTED for Bray; also a smart GENERAL; send copies of references and wages. Address "Z 2044, Cook General," this office.

WANTED immediately, experienced R.C. COOK GENERAL (30 to 35) for non-basement house, Ballsbridge; family three and three maids kept. Address "Z 1940, Cook," this office. 2 B

WANTED, young, thoroughly experienced COOK GENERAL; good cooking essential. Replies (letters only), Craiglands, Dalkey. 2 B

WANTED Immediately, two SISTERS, or MOTHER and DAUGHTER, or MARRIED COUPLE, as Cook General and House Parlourmaid; country, early risers, steady ages, help given. Write wages, enclosing copies of Discharges, all particulars, to Mrs. Grubb, Kiltinan, Fethard, Tipperary. 3 B

WANTED, good COOK, understanding dairy, bread making; kitchenmaid kept. Address "Z 2019, Maid," this office. 6 E

DOMESTICS CONTINUED

WANTED, COOK for country place; R.C.; wages £30. Address "Z 2031, Cook," this office. 6 D

WANTED, good Cooks, Cook Generals.—Blackwood's Registry, 42 Lower Mount street.

GENERALS WANTED.

EXPERIENCED GENERAL REQUIRED, indoor, two in family; good home; state wages and experience.—R 860, this office. 6 C

LONDON.—WANTED, experienced GENERAL (25 to 30); small family.—10 Hdge Hill, Wimbledon, S.W.19.

SMART young GENERAL WANTED for flat in Harcourt street; copies references.—R 696, this office. 2 B

WANTED experienced GENERAL, good cook, small family.—601 Irish Times Branch Office, Bagot street Bridge. 2 B

WANTED, GENERAL (outdoor), good cook, temporary; Terenure district.—R 889, this office. 6 E

WANTED for Guildford, Surrey, Young GENERAL, plain cook; small adult family; £30-£35.—617, Irish Times Branch Office, Baggot street Bridge. 6 C

WANTED, experienced Generals; good wages.—Blackwood's Registry, 42 Lower Mount street.

NURSES WANTED.

NURSERYMAID REQUIRED for Dun Laoghaire; one young infant; general kept; send copies references; wages £18. Address "Z 2006, Nurserymaid," this office.

WANTED, trained CHILDREN'S NURSE or experienced GOVERNESS; R.C.; first class references essential.—R 893, this office. 6 E

WANTED, experienced Infant's Nurse.—Blackwood's Registry, 42 Lower Mount street.

DOMESTICS DISENGAGED.

HOUSE AND PARLOURMAIDS WANTED.

WANTED for England, young HOUSE PARLOURMAID; good reference essential.—R 774, Smith and Barton's, Kingstown. 3 C

WANTED, HOUSE PARLOURMAID; must be experienced and well recommended; send copies references, wages expected.—Mrs. O'Connor, The Abbey, Roscommon. 5 D

EXPERIENCED Working Housekeeper, very good cook; Protestant; highly recommended.—R 871, this office.

GOOD Worker, free couple days weekly; Rathmines, Ranelagh; recommended.—R 848, this office.

GOOD Charwoman, offices or colleges; North side; good references.—R 853, this office.

TWO young Girls require mornings or evening Work (daily); one would take care of baby.—49 Shelbourne road.

YOUNG Girl wants Housework, indoor; good references.—R 846, this office.

YOUNG Charwoman wants 5 Days Work; recommended.—E O 558, Irish Times Branch Office, Rathmines.

IRISH TIMES
EMPLOYMENT REGISTRY.
NO FEES CHARGED.

HOURS: 10 a.m to 4 p.m.
Saturdays, 10 a.m. to 1 p.m.

Matron can supply well recommended Domestics, experienced and untrained, all capacities.

31 Westmoreland Street, Dublin.
'Phone 23062

COOKS AND DAIRYMAIDS DISENGAGED.

A COOK Housekeeper, disengaged (R.C.), seeks position, priest's house or where second maid is kept; wages £26; Limerick preferred; excellent references. Address "Z 2010, Cook," this office.

COOK or Cook General, small family, disengaged.—1103, Irish Times Branch Office, Bray.

EXPERIENCED Cook General or Singlehanded Cook; town, country; recommended.—R 850, this office.

EXPERIENCED Cook General or Cook Housekeeper; town, country; recommended.—R 851, this office.

EXPERIENCED Cook General or Housekeeper; town, country; good references.—R 864, this office.

EXPERIENCED Cook General; would go to England; good references.—R 888, this office.

FIRST class Cook disengaged; where kitchenmaid is kept. Address "Z 1930, Cook," this office. 4 B

GOOD Cook, recommended, some nursing experience, go Nurse Attendant or Cook Housekeeper. Address "Z 2002, Cook," this office. 4 B

GOOD Cook General requires situation; long references; Galway if possible. Address "Z 2011, Cook," this office.

RESPECTABLE country Girl, Cook General; small family; town, country. Address "Z 2009, Girl," this office. 6 E

SITUATION wanted, two respectable Girls, together, Cook, Parlourmaid; highest references; County Cork preferred. Address "Z 2005, Girls," this office. 4 B

GENERALS DISENGAGED.

A YOUNG General; good papers; city, suburbs.—R 839, this office.

A COUNTRY Girl wishes temporary situation as General; recommended. Apply 7 Sussex terrace, Leeson Street Bridge.

EXPERIENCED General, all duties; city or suburbs; good references.—R 843, this office.

EXPERIENCED General; small, adult family; city, suburbs; good references.—R 857, this office.

EXPERIENCED General; small, adult family; city, suburbs; good references.—R 858, this office.

EXPERIENCED General, all duties; small family; city, suburbs; recommended.—R 884, this office.

EXPERIENCED General; small, adult family; city, suburbs; good references.—R 885, this office.

GENERAL, temporary or otherwise; very good references.—R 844, this office.

GENERAL, settled person, good plain cook, early riser, indoor maid.—14556, Irish Times Branch office, Ranelagh.

GENERAL, disengaged, go House Parlourmaid; highest references.—R 909, this office.

RESPECTABLE Girl seeking position, General; small family; no washing.—K. Wherity, Rathbeale road, Swords, Co. Dublin.

SETTLED General or Cook General, experienced; city, suburbs; recommended.—R 887, this office.

YOUNG General or Housemaid, experienced; city preferred; good references.—R 852, this office.

YOUNG General; £24; good papers; city, suburbs. R 886, this office.

HOUSE AND PARLOURMAIDS DISENGAGED.

DISENGAGED to-day, experienced Parlourmaid; Killiney, Shankill preferred; interview.—Biggins's Registry, Dalkey.

EXPERIENCED young Housemaid or Betweenmaid; city, suburbs; good references.—R 849, this office.

LADY Walsh recommends young country Girl to be trained Parlourmaid.—Ballykilcavan, Stradbally, Queen's Co. 6 E

WANTED, situation, Housemaid or Betweenmaid (R.C.); well recommended; Carlow, Leix or Kilkenny preferred. Address "Z 1963, Maid," this office. 3 C

NURSES DISENGAGED.

CHILDREN'S Nurse disengaged, experienced; highly recommended. Apply Mrs. Shell, 17 Corrig avenue, Kingstown.

LADY recommends excellent Children's Nurse, free now, interview to-day.—Biggins's Registry, Dalkey.

NURSE Housemaid, Mother's Help seeks post; needlewoman; recommended; Co. Dublin.—R 870, this office.

KITCHEN, LAUNDRY, ETC., DISENGAGED.

A KITCHENMAID, young, experienced; very good references; England preferred.—R 883, this office.

SPECIFIC ARTICLES.

ALL Waterproof Covers for Carts, Vans, Threshers, Lorries, Rick Covers, Sacks, Bags, Tents, Marquees; best terms.—Coleman, 21-25 Chancery street, Dublin. T

AEROBILLOS, the new waterproof self inflating Air Beds; Pearse street and Ballsbridge.—Thos. McKenzie and Sons, Ltd., Dublin. 6 E

BEAUTIFUL Boiler Grate, tiled curb, hot air press, copper cylinder, store tank, all new, £16 10/-.—R 921, this office.

COVERS for Ricks, Carts, Threshers, Lorries; Tarpaulins, Sacks.—Petrie Bros., 36 Usher's quay, Dublin. T

CART and Rick and Horse Loin Covers, manufactured by Elvery's in Dublin. Quotations on application. T

CHROMIUM Plating—Take advantage now of the ever growing popularity of Chromium Plating; have your knocker, handles and bathroom fittings Chromium Plated; no delay; inexpensive.—James Fox and Co., Chromium Platers and Manufacturers, Wellington quay, Dublin. 32 2

COUCH Hammocks, Umbrellas, Shelters, Seats, Tables, Chairs; everything for comfort in the garden; Pearse street and Ballsbridge.—Thos. McKenzie and Sons, Ltd., Dublin. 6 E

GARDEN Chairs, Settees, Shelters, Umbrellas. Very attractive goods at very attractive prices. Also Lawn Mowers, Tennis Markers, etc.—Hely's Sports Department, Dame street. 6 D

GLASS Flower Show Case, almost new condition, mahogany frame, 42" high, 6ft. long, 24" wide, complete with two rows glass shelving; £17 10/-.—James Fox and Co., 19 Wellington quay, Dublin. 3 C

GARDEN Furniture—Full display at Pearse street, also in Main Hall, Ballsbridge.—Thos. McKenzie and Sons, Ltd., Pearse street, Dublin. 6 E

HOOVER, perfect condition, as new; trial.—R 659, this office. 2 B

PICNIC Baskets, Thermos Flasks, Sirram Kettles, Picnic Plates and Serviettes, Dunlopillos, Cushions.—Hely's, Dame street. 6 D

TYPEWRITERS, every make from £4, including portables.—Norman Typewriters, 9b Trinity street. Established 1897. 2 B

SPECIFIC ARTICLES WANTED.

CROQUET Set, Leather Suit Case and Leather Cabin Trunk.—R 728, this office. 3 C

MAHOGANY Counter

SPRING SHOW AND SAORSTAT INDUSTRIES FAIR

MORRIS-COMMERCIAL
IRISH BUILT

Stand 230 Saorstat Hall
Stand 176 Machinery Paddock

All Models from
5 cwt. to 6 Tons

Irish Body Work Fitted since 1922

PRIVATE HIRE PURCHASE ARRANGED

W. F. POOLE & CO., LTD.
WESTLAND ROW,
DUBLIN

FOUR PRODUCTS
ONE QUALITY — *the Best*
STAND 261 SPRING SHOW

'CREAM' FLAKE OATMEAL
Packed in 112lb. Cotton Bags and 7lb., 3½lb., 2lb., and 1lb. Packets.

The Famous PINHEAD OATMEAL
In 140lb. Jute Bags and 112lb. Cotton Bags. Also 14lb., 7lb. and 3½lb. Bags.

PURE WHEATMEAL
In 140lb. bags, 112lb. Cotton Bags, and 14lb., 7lb. and 3½lb. Bags.

"GOLDEN MILLER" Cooked Maize Flakes
"Golden Miller" Cooked Maize Flakes. Long renowned for its rich quality and absolute purity.

Made Only by
DROGHEDA OATMEAL MILLING CO.
MERCHANTS' QUAY, DROGHEDA
'Grams: "Maize, Drogheda." 'Phone 14.

See our Display of METAL WINDOWS at the Spring Show
Stand 244 Saorstat Industries Fair

The display includes the latest types of Standard Cottage Casements, Hospital Windows, School Windows, Factory Sashes, and Sliding Folding Windows. All windows shown are manufactured in our own works.

Smith & Pearson, Ltd.,
Newcomen Iron Works, Dublin

O.K.B.

J. & C. McGLOUGHLIN, Ltd.
Art Metal Workers and Constructional Engineers

R.D.S. SPRING SHOW, 1935
Please visit our Stand No. 61 in Saorstat Industries Hall—Tuesday to Saturday, 7th to 11th May
47-54 PEARSE STREET, DUBLIN
Telephone No. 61931 (2 lines). Telegram: "Metals, Dublin."

IRELAND'S BEST BATTERIES AT
STAND No. 208, Saorstat Hall

BATTERIES FOR CYCLE LAMPS, FLASH LAMPS, TORCHES.
EVER READY
IRELAND'S BEST BATTERIES
BATTERIES FOR BELLS, WIRELESS, TELEPHONES.

EVER READY (Ireland) LTD.
(Incorporating Andrew Percy & Co., Ltd.),
FOWNES' STREET, DUBLIN.

BURKE'S CHEMICAL MANUFACTORY, CORK. Ltd.
MANUFACTURERS OF:—
SHEEP DIPS (Powder, Liquid & Paste).
FOOT ROT CURES.
DISINFECTANTS (J.A.B.'s and Gerkil) (Poisonous and Non-Poisonous).
LYSOLS (German Method).
INSECTICIDES.
NICOTINE AND NICOTINE PREPARATIONS.
WEED KILLERS.
PRICES ON APPLICATION.
Factory: 11, 12, 13 Patrick's Quay, Cork.
Telegrams: Sheepdip, Cork. Telephone: Cork 23.
VETERINARY PREPARATIONS.
HORTICULTURAL INSECTICIDES FUNGICIDES.
FRUIT TREE SPRAYS AND DRESSINGS.
DRY BAG FOR DRYING COWS.
SULPHUR CANDLES,
ETC.
AWARDED R.D.S. SILVER MEDAL.
Offices: 10 McCurtain Street, Cork.
Also at Coach Street and Cove Street, Cork.
Stall No. 200 R.D.S. Spring Show.

OPENING OF NEW HALL OF INDUSTRY

OVER SIXTY INDUSTRIES REPRESENTED

IRELAND IN MINIATURE

SIXTY Irish industries are represented in the Saorstat Hall of Industries and Annexe, which have been erected by the Royal Dublin Society at Ballsbridge, and which will be formally opened to-day by Mr. Sean Lemass, Minister for Industry and Commerce. These buildings were specially constructed in order to meet the desire of the Government for something in the way of a great annual industrial exhibition, akin to the Leipzig Fair in Germany, or the British Industries Fair at Olympia.

It can be said that the Royal Dublin Society has provided for such an exhibition in connection with the Spring Show which opens to-day. There is no major industry in the country that has not its working exhibit in the Saorstat Hall. Every aspect of the nation's economic needs is represented, from clothing, footwear, tweeds, knitted goods, and fashionable wear for ladies, to furniture, hams, bacon, jams, jellies, chocolates and confectionery of all kinds. In luxury lines, toilet preparations, cosmetics, fancy leather goods, cigarettes, tobaccos and Irish commodities are shown, some of which can be seen in the making. Such items as metal windows, dog biscuits, pottery and china, peat and brushes, also figure in the long catalogue of multifarious exhibits to be found in the Saorstat Hall and Annexe.

IRELAND IN MINIATURE

For the first time, visitors to the Spring Show will be able to see industrial Ireland in miniature. The Fair will have an interest for every type and class of visitor. Women will realise, as never before, how far the industrial revival has advanced towards providing articles of quality for every department of the household, in food, clothing and other necessities. Men will have practical evidence of the success achieved in manufacturing every type of men's wear, house-building materials, furniture, and the smoker's needs. To the younger generation a visit to the Industries Fair will be an education in national economics.

ARTISTIC DISPLAY

Regular visitors to Ballsbridge will notice a big change for the better immediately they pass through the turnstiles.

The main hall, always bright and spacious, this year houses a number of trade exhibits, which have been arranged in a most artistic manner. For some years past, indeed, this tendency towards artistic display has been increasing, and the most prosaic products are now shown in a manner that at once appeals to the artistic sense. The entire lay-out of this hall has been altered, and a broad, imposing central avenue, with wide side avenues leading off it, has now been provided to enable visitors who throng in to move about and view the stands more freely.

At the end of this great central avenue attention will be attracted almost immediately by the beautiful gilt façaded entrance, with its harp insignia, which leads directly to the Saorstat Industries Fair. Through this golden portal, and stretching beyond the Industries Hall, there is a charming vista of verdant green paddocks and trees. No more dignified or artistic entry to the Saorstat Hall could be planned.

FROM END TO END

A complete change has been made in the general appearance of this fine hall, formerly divided into a number of alleys lined with solid concrete stalls, in which pedigree cattle were shown at the Spring Show and hunters at the Horse Show. The concrete stalls have been completely removed, enabling one to see from end to end of what is now one of the most ornate of exhibition buildings. The pilasters and attractive vaulted roof have been decorated in a delicate shade of art green, while the base of the columns and the surrounding sides of the hall have been finished in a dove-grey shade, which tones in well with the various stands. The general scheme of decoration has been carried out by Mr. Innes Gibson, who built the arches and façias which constitute the ground work of the stands, which are now so attractively set out. Mr. Gibson is also responsible for the artistic decoration of many of the stands, both in the Saorstat Industries Hall and in the Main Hall Annexe. The steel and iron work in the new hall was supplied and erected by Messrs. J. and C. McGloughlin.

FROM A MODERN IRISH CREAMERY COMES—

the world's finest cheese

Galtee and Whitethorn Cheese are established favourites with the public. Their popularity is due to their own exceptional merits. These two delicious brands of Irish Cheese are made from rich Irish Milk, by skilled Irish workers, in an Irish factory, run on Irish Capital.

See our exhibit at Stand 66, Main Hall Annexe, R.D.S. Spring Show.

GALTEE *Cheese*
MITCHELSTOWN CREAMERIES, MITCHELSTOWN, CO. CORK

19 35
SAORSTAT HALL OF INDUSTRIES

We cordially invite the public to visit our stand in the Saorstat Hall of Industries at the R.D.S. Spring Show, where a comprehensive range of the famous Fruitfield Products—the finest goods of their kind—will be on view

STAND 45 SAORSTAT HALL OF INDUSTRIES

FRUITFIELD HIGH CLASS PRESERVES

STAND 260 R.D.S.
INDUSTRIAL ANNEXE.

A GREAT RANGE OF
RANGES and GRATES
BY
THE
HAMMOND LANE FOUNDRY
COMPANY, LIMITED.
DUBLIN
Manufacturers of CAST IRON, GALVANISED HOLLOWARE, and COPPER GOODS. OXYGEN.

Put Sunshine in your Pipe!

WILLS'S
CUT GOLDEN BAR
READY RUBBED
2-oz. 1/11 In the new pocket air-tight tin
EASY TO OPEN AND EASY TO CLOSE
Issued by The Imperial Tobacco Company (of Great Britain and Ireland), Ltd. C.B.1-30

TILED FIREPLACE MANUFACTURERS
RANGES, GRATES, BATHS & SANITARY FITTINGS.
WALLPAPERS and PAINTS.
Cooking Demonstrations Daily on "REDFYRE" BOILER COOKER at our Showrooms
COSGRAVE & CO., LTD.,
174 PEARSE STREET
STAND No. 267.

SPRING SHOW AND SAORSTAT INDUSTRIES FAIR

PIMS

Main Distributors for Irish Free State.

An Amazing Paradox— "Heat that Freezes"

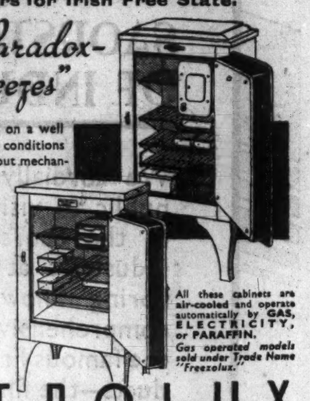

The Electrolux Refrigerator is based on a well known law that heat will, under given conditions produce intense cold. This, too, without mechanism and in **permanent silence.**

In the Electrolux there is no machinery whatever.

Here are two sizes. The LJK with a capacity of 4 cub. ft.—our new wonder model—delivered for a first payment of £2 down.

The smaller is the LDB (capacity 2 cub. ft.) supplied for £1 down.

Another model available for 10/- down.

All these cabinets are air-cooled and operate automatically by GAS, ELECTRICITY, or PARAFFIN. *Gas operated models sold under Trade Name "Freezolux."*

ELECTROLUX
Air Cooled REFRIGERATOR

* *See these wonder cabinets in our showrooms, or send the coupon to-day.*

Also Exhibiting at the R.D.S. Spring Show. STAND 69, Main Hall Annexe.

COUPON

Please send me literature describing British made Electrolux Refrigerators.

Name .....

Address .....

PIM BROTHERS, LTD.,
Main Distributors for I.F.S.
GEORGE'S STREET, DUBLIN.

STAGE SET FOR THE GREAT SHOW

TO-DAY'S FEATURES AT BALLSBRIDGE

Cattle arriving at the Royal Dublin Society's premises yesterday, in preparation for the opening of the Spring Show to-day.

With clockwork regularity the last of the livestock exhibits for the first five-day Spring Show of the Royal Dublin Society arrived at Ballsbridge yesterday. They came by rail and road transport all day, and when evening fell all the exhibits were safe in their stalls or pens. The finishing touches were being put to the various trade exhibits, and without undue demonstration every thing was being made ready for to-day, when the Saorstat Industries Hall will be formally opened by the Minister for Industry and Commerce.

There has been a generous response to the directors' appeal to motorists to help in overcoming the transport difficulty in Dublin. Applications for cards with the word "Show" in large red lettering have been extremely large. The appearance of such a card indicates that the car-owner is willing, if hailed, to bring visitors to the Show, when seats are vacant.

In addition, a special military lorry service to Ballsbridge will be available on each day of the Show from the centre of the city, between 1 p.m. and 2.45 p.m.

THE ENTRIES

The official figures of each class are:—

	1935.	1934.
Shorthorns	48	47
Dairy Shorthorns	70	75
Aberdeen-Angus	90	78
Herefords	70	91
Kerries	44	41
Jerseys	88	88
Sheep	170	153
Pigs	68	49
Ponies	60	56
Total	708	678

There are also 469 entries of poultry and eggs, and 232 entries in the section for butter.

THE JUDGES

The following are the judges:—

Shorthorn and Dairy Shorthorn Cattle—Messrs. John Barnes, Wigton, Cumberland, and J. Cameron, Munlochy, Rossshire.

Aberdeen-Angus Cattle—Mr. J. Beddie, Stricken, Aberdeenshire.

Hereford Cattle—Mr. P. E. Bradstock, Tarrington, Hereford.

Kerry Cattle—Mr. John O'Neill, Corbett, near Kidderminster.

Jersey Cattle—Mr. John Fleming, Watford, Herts.

Sheep—Border Leicester—Mr. John Fordyce, jun., Markinch, Fyfe.

Roscommon—Mr. P. Murray, Strokestown.

Galway—Mr. W. H. Rishworth, Tuam.

Wicklow—Mr. J. Mulhall, Tinahely.

Shropshire—Mr. C. L. Coxon, Pembridge, near Leominster.

Oxford Down—Mr. William Malcolm, Kelso.

Suffolk—Mr. W. C. Jackson, Royston, Herts.

Irish Large White Pigs—Mr. W. Hallas, Helsby, Warrington.

Riding Ponies—Captain R. J. Fowler, R.A., Aldershot.

Children's Ponies—Madame Grace O'Mahony, Grange Con, and Captain R. J. Fowler.

PARKING ARRANGEMENTS

Through the courtesy of the Assistant Chief Commissioner of the Civic Guard, the police authorities have reserved the Simmonscourt road for the parking of cars of members of the Automobile Association.

An adequate number of the Association's patrols will be in attendance from 9.15 a.m. to the conclusion of the Show every day, to supervise the parking arrangements and to take charge of the members' cars.

Cars parking at the Simmonscourt road leaving for Dublin should proceed by Simmonscourt road, and return to the city via Donnybrook. Those going in the direction of Blackrock, Dun Laoghaire and Dalkey should emerge from the Donnybrook end of the Simmonscourt road, turn into Ailesbury road, and take the turn on the tram lines at the foot of Ailesbury road, in the direction of Blackrock.

DAY-TO-DAY PROGRAMME.

TUESDAY, MAY 7th.
Show Yard.

9.0 a.m to 7.0 p.m.—General Exhibition of Machinery, in Motion, Implements, etc. Exhibition of Irish Manufactures in the Saorstat Hall of Industries and Saorstat Hall Annexe.

9. 0 a.m. to 6.0 p.m.—The Department of Agriculture's Educational Exhibit in the Sandymount Hall. Lectures and Demonstrations at intervals.

10. 0 a.m.—Judging of Cattle in the following order:—
Ring No. 1—Hereford and Aberdeen-Angus.
Ring No. 2—Jersey and Kerry.
Ring No 3—Shorthorn and Dairy Shorthorn.

10. 0 a.m.—Judging of Sheep in the Simmonscourt Hall.

10. 0 a.m.—Judging of Pigs at Sandymount Boxes.

10. 0 a.m.—Judging of Dairy Produce and Eggs in the Pembroke Hall.

10. 0 a.m.—The Judges of New Implements and Saorstat Manufactures will commence their inspection.

11. 0 a.m.—Judging of Poultry in the Pembroke Hall.

11.30 a.m.—Demonstrations of the Shearing of Sheep by the Cooper-Stewart Engineering Co., Ltd., in the Machinery Paddock (Stand No. 124)

1.0 p.m. to 2.30 p.m.—A Special Orchestra of Dublin Musicians will perform in the Lawn Pavilion.

2 0 p.m.—Irish Sheep Dog Trials (in the Jumping Enclosure).

2 0 p.m.—Competition of Butter Makers in the Working Dairy (Sandymount Hall). The Judges will give a short address at the close of the Competition).

2.30 p.m. to 4.0 p.m.—The Saorstat Eireann (No. 1) Army Band will perform in the Lawn Pavilion.

2 30 p.m.—Judging of Challenge Cups and Special Prizes in the respective Cattle Rings. The Judges will give short addresses on the Cup Winners in each section immediately after the adjudication.

3. 0 p.m.—**Inaugural opening of the Saorstat Hall of Industries.**

3.30 p.m.—Parade of Mannequins—All Irish Outfit (Dress), arranged by Women's Industrial Development Association in the Members' Hall. Entrance via Main Hall Annexe.

4.0 p.m. to 5.30 p.m.—A Special Orchestra of Dublin Musicians will perform in the Lawn Pavilion.

4.30 p.m.—Demonstrations of the Shearing of Sheep by the Cooper-Stewart Engineering Co., Ltd., in the Machinery Paddock (Stand No. 124).

5. 0 p.m.—Parade of Mannequins—All Irish Outfit (Dress), arranged by Women's Industrial Development Association in the Members' Hall. Entrance via Main Hall Annexe.

5.30 p.m. to 7.0 p.m.—The Saorstat Eireann (No. 1) Army Band will perform in the Lawn Pavilion.

6. 0 p.m.—The Cattle entered for Competition in the Milk Yield Classes (15, 17, 41 and 49) will be milked in Ring No. 4.

7. 0 p.m.—The Show Yard closes.

WEDNESDAY, MAY 8th.
Show Yard.

9. 0 a.m. to 7.0 p.m.—General Exhibition of Machinery in Motion, Implements, etc. Exhibition of Irish Manufactures in the Saorstat Hall of Industries and Saorstat Hall Annexe.

9. 0 a.m. to 6.0 p.m.—The Department of Agriculture's Educational Exhibit in the Sandymount Hall. Lectures and Demonstrations at intervals.

9. 0 a.m. to 6.0 p.m.—Show of Live Stock (Cattle, Sheep, Pigs and Ponies), Poultry, Dairy Produce and Eggs (Pembroke Hall).

10. 0 a.m.—Auction Sale of Shorthorn, Hereford, and Aberdeen-Angus Cows and Heifers, by Messrs. Gavin Low, Ltd., in Ring No. 4.

10. 0 a.m.—Judging of Made and Unmade Polo Ponies (Classes 91-93) in the Jumping Enclosure.

11.30 a.m.—Demonstrations of the Shearing of Sheep in the Machinery Paddock.

12.30 p.m.—Meeting of the Committee of Agriculture.

1. 0 p.m. to 2.30 p.m.—A Special Orchestra of Dublin Musicians will perform in the Lawn Pavilion.

2. 0 p.m.—Parade of Mannequins—All Irish Outfit (Dress)—in the Members' Hall. Entrance via Main Hall Annexe.

2. 0 p.m.—Competition of Butter Makers in the Working Dairy (Sandymount Hall). The Judges will give a short address at the close of the Competition.

2.30 p.m. to 4.0 p.m.—The Saorstat Eireann (No. 1) Army Band will perform in the Lawn Pavilion.

4. 0 p.m. to 5.30 p.m.—A Special Orchestra of Dublin Musicians will perform in the Lawn Pavilion.

4.15 p.m.—Parade of Mannequins—All Irish Outfit (Dress)—in the Members' Hall. Entrance via Main Hall Annexe.

4.30 p.m.—Demonstrations of the Shearing of Sheep in the Machinery Paddock.

5.30 p.m. to 7.0 p.m.—The Saorstat Eireann (No. 1) Army Band will perform in the Lawn Pavilion.

6. 0 p.m.—The Cattle entered for Competition in the Milk Yield Classes (15, 17, 41 and 49) will be milked in Ring No. 4 (final milkings).

7. 0 p.m.—The Show Yard closes.

Jumping Enclosure.

1.30 p.m.—Admission to the Grand Stand and General Enclosures.

2. 0 p.m.—Parade of Made and Unmade Polo Ponies (Classes 91 to 93), followed by Children's Ponies (Classes 94 to 96). (All to parade.)

2.30 p.m.—Parade of Cattle. (All Prize Winners to parade.)

3.15 p.m.—Saorstat Military Display — Musical Ride by the 1st Field Artillery Brigade and Gymnastic Display by Gymnastic Team from the Curragh Command.

4. 0 p.m.—Jumping Competition Over Special Course. Class B.

(Continued in Page 5.)

for HAPPY smoking

WILLS'S **GOLD FLAKE**

WITH OR WITHOUT CORK TIPS

N.B. Have you seen the New Exchanges for Miniature Playing Cards?

See Stand 250

at the Spring Show

In the new Saorstat Hall of Industries, where an extensive range of the famous Balbriggan wear will be on view. The display includes socks, stockings and Men's, Ladies', and Children's underwear.

The modern arrangement of the Stand will attract your attention. You will be delighted with the display of high-grade up-to-date Balbriggan wear on view.

Our achievements will show you conclusively just how very well Balbriggan—the oldest, most famous hosiery firm in Ireland—has progressed.

BALBRIGGAN

SMYTH & CO., LTD., BALBRIGGAN.

WEAR TWOOWLS CLOTHING

Visit Stand No. 247 Saorstat Hall (Annexe) Exhibition of

TWO OWLS
High - Grade Clothing

Our display of "*High Grade*" clothing includes men's and boys' Suits and Overcoats, Sports Wear, Flannels; also ladies' and children's Coats.
JOHN BARRAN AND SON, LTD., Clothing Manufacturers, St. Augustine St., Dublin.

VISIT **STAND No. 153** MACHINERY SECTION

Spring Show 1935 HOLDS NO GREATER ATTRACTION

COME AND SEE

a demonstration of the amazing, economical

"AGA" Cookers

FUEL COSTS £5 PER YEAR ONLY.

BURNS IRISH ANTHRACITE

10 NASSAU ST., DUBLIN

'Phone 62381.

TRAILER CARAVANS

STAND **170** SPRING SHOW

ROBERT CALLOW & SONS

A Full Range of the Famous

ADLER CARS

On View at Our Showrooms

44 WESTLAND ROW

First Prize. Decorators' Work Royal Dublin Society 1923

A GOOD SIGN

First Prizes. Best Stand Royal Dublin Society 1924 & 1927

The Sole Caterers at

THE SPRING SHOW AND SAORSTAT INDUSTRIES FAIR

ARE

MRS. LAWLOR & SONS NAAS

CARRIGALINE POTTERY CO.
LIMITED.
Manufacturers of
TEAPOTS, COLOURED GLAZED ARTWARE, CELLULOSED WARE & IRISH SOUVENIRS.
STAND 231, Hall of Saorstat Industries.
CARRIGALINE, CO. CORK

DECORATOR
INNIS E GIBSON
PEARSE ST

DON'T MISS STAND 94.
Novelty Garden Sundries
Every Variety of Herbaceous Plants and Annuals.
CATALOGUES FREE.
MRS. SALLY FLOOD, F.R.H.S.,
LANDSCAPE GARDENER,
COOLMORE NURSERY GARDENS,
THOMASTOWN CO. KILKENNY

REFRIGERATION

If you are interested in the most up-to-date types of Commercial and Household Refrigerators visit our Stand at the R.D.S. Show.

STAND NO. 150.

REFRIGERATORS, LTD.

16 BACHELOR'S WALK DUBLIN.

Tel.: 45395 and 45161. 'Grams: Refrige, Dublin.

Bronze Medal. Irish Crafts Royal Dublin Society 1924

CRAFTSMEN DOING IT

Tel. No. 43459

Five Prizes. Decorators' Work Royal Dublin Society 1925

STAND 27
R.D.S. Spring Show, Ballsbridge
A Visit will be Appreciated.
SIR JAMES W. MACKEY, LTD.
SEEDSMEN,
23 Up. O'Connell Street, Dublin
Beg Primulas, Special Fertilizers, etc.

SPRING SHOW AND SAORSTAT INDUSTRIES FAIR

CARAVANS, HORSE BOXES
AND TRAILERS
STAND 140
MACHINERY PADDOCK, SPRING SHOW.
Irish Free State Sole Concessionaires for "Gibson" Trailers, built throughout in Carnew, fitted with the world renowned "Brockhouse" Patent Ball Hitch.
SUPPORT——HOME——INDUSTRY
CARNEW MOTOR CO.,
CARNEW, CO. WICKLOW

VISIT STAND 151
MACHINERY SECTION
Electric Jack Hammers, Vibrators, Drills, Saws, Engine and Pumping Units, Junior Wood Working Machines, Air Compressors and Grinding Mills.
HENDRON BROS.
UPPER DOMINICK STREET, BROADSTONE

WATER TURBINES — PUMPING PLANTS
AIR COMPRESSORS — ROCK DRILLING PLANTS
MANUFACTURED BY
ROBERT CRAIG & SONS (ENGINEERS) LTD.
GREAT GEORGE'S STREET. BELFAST.
R.D.S.——VISIT STAND No. 117——R.D.S.

Stand 157
RUSTON
WORLD-FAMOUS
ENGINES
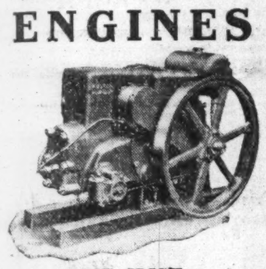
THE IRISH FARMERS' ENGINE
The most efficient, reliable, and economical small power unit for Farm work. Totally enclosed. Works anywhere. Cost little, but saves a lot.
Prices from £18 : 10 : 0
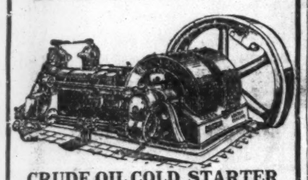
CRUDE OIL COLD STARTER
An economical high compression engine for use with Diesel fuel oil. Sizes from 10 B.H.P. upwards.
LISTER
LIGHT SETS
For Churches, Halls, Country Houses, etc.
Generate brilliant Electric Light and Power at less than 1d. per unit.
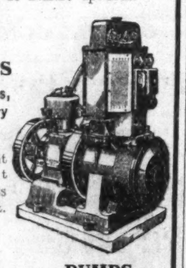
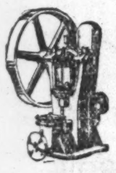
PUMPS
All types of Plunger and Centrifugal. Power Driven Pumps from £32.
Ruston & Hornsby, Ltd.
190 PEARSE STREET, DUBLIN.
'Phone : 44644. Wires : Rusornby.

SHEEP SHEARING DEMONSTRATIONS
SPRING AGRICULTURAL SHOW.
by The Cooper-Stewart Engineering Co., Ltd.
TIMES 11.30 and 4.30 DAILY MAY 7-8-9-10

STAND 124 Machinery Paddock. Demonstrating Hand-Power. Power and Electric Models.
Illus. No. 14 Shearer, £4 10/-.
Stewart
SHEARERS & CLIPPERS.
50 YEARS' REPUTATION
Write for catalogue of over a dozen Shearers, also Hand Shears, Horse, Dog and Cattle Clippers. Castrators, Veterinary Requisites, etc
LOCAL STOCKIST:
R. J. BRODERICK,
Central Hotel Stockrooms, Dublin.
Cooper-Stewart Engineering Co., Ltd.,
136-7 Long Acre, London, W.C.2.

Please call at the
UNITED POTASH COMPANY'S (I.F.S. Ltd.) STAND
(No. 50 in Main Hall)
For full information on
POTASH MANURES

LEMAC CARAVANS
L. E. McNALLY, F.I.M.T.,
30 PEARSE STREET, DUBLIN;
or
STAND NO. 192, R.D.S. SHOW.
'Phone: Dublin, 44620.

STAND 184
Gap and clean your Beet, Turnips or Mangolds in one operation. Entirely new principle.
Capping definitely solved! Don't miss seeing
"THE KENT" Root Capper & Cleaner

PROFESSOR OF MUSIC

HITLER HONOURS COLONEL FRITZ BRASE

The honour of "Professor of Music" just conferred on Colonel Fritz Brasé, chief of the Free State Army School of Music, is the first of its kind to be given to anyone living outside Germany.

"It is a very great honour to me," said Colonel Brasé in discussing the new title with an *Irish Times* reporter yesterday. "The decree has been signed by Chancellor Hitler himself, whereas it is usually signed by somebody in the Ministry of Arts and Science."

The honour has been conferred on Colonel Brasé for his "signal services to Ireland and Germany," and the citation was presented to him at the home of the German Minister, Herr von Kuhlmann, at Cabinteely last Saturday, the occasion of the Colonel's sixtieth birthday.

In making the presentation Herr Kuhlmann said that the honour had been given by the Chancellor in recognition of the life-work of a German, "and much of the work has been carried on in this beautiful and hospitable land," he added.

FEDERATION OF FREE STATE INDUSTRIES

THE BANKRUPTCY LAWS

At a meeting of the Council of the Federation of Saorstat Industries, Ltd.—the President, Mr. Joseph Milroy, presiding—Mr. D. J. O'Donohoe moved the following resolution, which was adopted unanimously:—"That the Federation call upon the Government to amend immediately the bankruptcy laws of Saorstat Eireann."

Mr. O'Donohoe pointed out that in 1927 a Commission was set up by the Government of the day to investigate, among other matters, the bankruptcy laws of the country; that Commission issued its first report in April, 1928, and, in view of the irregularities possible under the then existing bankruptcy laws, it was recommended that those laws be amended. Nothing had since been done in the matter.

At present it was possible for a bankrupt who had been, perhaps, only able to pay a few pence in the £1 to his creditors, and who had not obtained his discharge, to proceed immediately under the machinery of the Companies Acts to form a one-man company, and thus carry on the same business in the same way that had previously landed him in the Bankruptcy Courts.

This applied also to nationals of other countries who might come in here; they must be compelled to disclose whether they were bankrupts or people of blameless financial repute in their own country before they were allowed to gamble at the expense of the citizens of Saorstat Eireann.

WANT TO RESTRICT COMMISSION

ITALO-ABYSSINIAN NEGOTIATIONS

TIMES TELEGRAM.

ROME, Monday.

A semi-official statement explaining the present position between Italy and Abyssinia is published to-day.

A Note, it is said, has been transmitted by the Abyssinian Minister for Foreign Affairs to the Italian Minister in Addis Ababa, Count Vinci, setting out the Abyssinian point of view on the way in which the machinery of conciliation provided under the Treaty of 1928 should be applied. This Note is under examination by the Italian Government.

If the terms of this statement may be supplemented it might be pointed out that, broadly, the Italians wish, in the first instance, to restrict the work of the Conciliation Commission to the incident at Walwal, whereas the Abyssinians wish to submit to the Commission the question of the delimitation of the boundary.

The Quai d'Orsay declares that there is no foundation whatsoever for reports circulating abroad that the Franco-Soviet Treaty includes certain secret clauses. It also denies that the question of a loan to the Soviet was considered by France.

FOR SENDING ABROAD TO FRIENDS the best Irish Paper is the "WEEKLY IRISH TIMES." Price Twopence.

(Continued from Page 4.)

4.45 p.m.—Saorstat Military Display — Musical Ride by the 1st Field Artillery Brigade and Gymnastic Display by Gymnastic Team from the Curragh Command.
5.30 p.m.—Jumping Competition Over the Course. Class A.

THURSDAY, MAY 9th.
Show Yard.

9. 0 a.m. to 7.0 p.m.—General Exhibition of Machinery in Motion, Implements, etc. Exhibition of Irish Manufactures in the Saorstat Hall of Industries and Saorstat Hall Annexe.
9. 0 a.m. to 6.0 p.m.—The Department of Agriculture's Educational Exhibit in the Sandymount Hall. Lectures and Demonstrations at intervals.
9. 0 a.m. to 6.0 p.m.—Show of Live Stock (Cattle, Sheep, Pigs and Ponies), Poultry, Dairy Produce and Eggs (Pembroke Hall).
10.30 a.m.—Judging of Children's Ponies (Classes 94-96); and Cups Nos. 49 and 50, in Ring No. 2.
11.30 a.m.—Demonstrations of the Shearing of Sheep.
12.30 p.m.—Meeting of the Committee of Agriculture.
1. 0 p.m. to 2.30 p.m.—A Special Orchestra of Dublin Musicians will perform in the Lawn Pavilion.
2. 0 p.m.—Auction Sale of Pigs at Sandymount Boxes.
2. 0 p.m.—Competition of Butter Makers in the Working Dairy (Sandymount Hall). The Judges will give a short address at close of Competition.
2. 0 p.m.—Parade of Mannequins—All Irish Outfit (Dress).
2.30 p.m. to 4.0 p.m.—The Saorstat Eireann (No. 1) Army Band will perform in the Lawn Pavilion.
4. 0 p.m. to 5.30 p.m.—A Special Orchestra of Dublin Musicians will perform in the Lawn Pavilion.
4.30 p.m.—Demonstrations of the Shearing of Sheep.
5. 0 p.m.—Parade of Mannequins—All Irish Outfit (Dress).
5.30 p.m. to 7 p.m. — The Saorstat Eireann (No. 1) Army Band will perform in the Lawn Pavilion.
7. 0 p.m.—The Show Yard closes.
7.30 p.m.—R.D.S. Supper to Stock Attendants.

Jumping Enclosure.
1.30 p.m.—Admission to Grand Stand and General Enclosures.
2. 0 p.m.—Parade of Made and Unmade Polo Ponies (Classes 91 to 93), followed by Children's Ponies (Classes 94 to 96). (All to parade.)
2.20 p.m.—Parade of Cattle. (All Prize-winners to parade.)
3. 0 p.m.—Jumping Competition over the Course. Class C.
3.45 p.m.—Saorstat Military Display—Musical Ride by the 1st Field Artillery Brigade and Gymnastic Display by Gymnastic Team from the Curragh Command.
4.30 p.m.—Riding and Jumping Competition for Boys over Special Course. Class K.
5. 0 p.m.—Military Jumping Competition Over Special Course. Class F.

FRIDAY, MAY 10th.
Show Yard.

9.0 a.m. to 7.0 p.m.—General Exhibition of Machinery in Motion, Implements, etc. Exhibition of Irish Manufactures in the Saorstat Hall of Industries and Saorstat Hall Annexe.
9.0 a.m. to 6.0 p.m.—The Department of Agriculture's Educational Exhibit in the Sandymount Hall. Lectures and Demonstrations at intervals.
9.0 a.m. to 6.0 p.m.—Show of Live Stock (Cattle, Sheep, Pigs and Ponies), Poultry, Dairy Produce and Eggs (Pembroke Hall).
11.30 a.m.—Demonstrations of the Shearing of Sheep.
12.30 p.m.—Meeting of the Committee of Agriculture.
1. 0 p.m. to 2.30 p.m.—A Special Orchestra of Dublin Musicians will perform in the Lawn Pavilion.
2. 0 p.m.—Competition of Butter Makers in the Working Dairy (Sandymount Hall). The Judges will give a short address at close of competition
2. 0 p.m.—Parade of Mannequins—All Irish Outfit (Dress).
2.30 p.m. to 4.0 p.m.—The Saorstat Eireann (No. 1) Army Band will perform in the Lawn Pavilion.
4. 0 p.m. to 5.30 p.m.—A Special Orchestra of Dublin Musicians will perform in the Lawn Pavilion.
4.30 p.m.—Demonstrations of the Shearing of Sheep.
5. 0 p.m.—Parade of Mannequins—All Irish Outfit (Dress), including Children, also Nurses', etc.
5.30 p.m. to 7.0 p.m.—The Saorstat Eireann (No. 1) Army Band will perform in the Lawn Pavilion.
7. 0 p.m.—The Show Yard closes.

Jumping Enclosure.
1.30 p.m.—Admission to Grand Stand and General Enclosures.
2. 0 p.m.—Parade of Made and Unmade Polo Ponies (Classes 91 to 93), followed by Children's Ponies (Classes 94 to 96). (All to parade.)
2.20 p.m.—Parade of Cattle. (All Prize-winners to parade.)
3. 0 p.m.—Jumping Competition Over Special Course. Class D.
3.45 p.m.—Saorstat Military Display—Musical Ride by the 1st Field Artillery Brigade and Gymnastic Display by Gymnastic Team from the Curragh Command.
4.30 p.m.—Riding and Jumping Competition for Girls Over Special Course. Class L.
5. 0 p.m.—Jumping Competition Over Two Stone Walls. Class E.

SATURDAY, MAY 11th.
Show Yard.

9. 0 a.m. to 7.0 p.m.—General Exhibition of Machinery in Motion, Implements, etc. Exhibition of Irish Manufactures in the Saorstat Hall of Industries and Saorstat Hall Annexe.
9. 0 a.m. to 6.0 p.m.—The Department of Agriculture's Educational Exhibit in the Sandymount Hall. Lectures and Demonstrations at intervals.
9. 0 a.m. to 3.30 p.m.—Show of Poultry, Dairy Produce and Eggs (Pembroke Hall).
11. 0 a.m.—Championship Competition of Butter Makers in the Working Dairy (Sandymount Hall). The Judges will give a short address at the close of Competition.
11.30 a.m.—Trade Turnouts will assemble on the South Side of Stephen's Green, and afterwards proceed in procession to Ball's Bridge, via Stephen's Green, West and North, Merrion Row, Upper Merrion street, and Merrion square, North.
1. 0 p.m. to 2.30 p.m.—A Special Orchestra of Dublin Musicians will perform in the Lawn Pavilion.
2. 0 p.m.—Parade of Mannequins — All Irish Outfits (Dress).
2.30 p.m. to 4.0 p.m.—The Saorstat Eireann (No. 1) Army Band will perform in the Lawn Pavilion.
4. 0 p.m. to 5.30 p.m.—A Special Orchestra of Dublin Musicians will perform in the Lawn Pavilion.
5. 0 p.m.—Parade of Mannequins—All Irish Outfits (Dress).
5.30 p.m. to 7.0 p.m.—The Saorstat (No. 1) Army Band will perform in the Lawn Pavilion.
7. 0 p.m.—Termination of Show.

Jumping Enclosure.
1. 0 p.m.—Admission to Grand Stand and General Enclosures.
1.30 p.m.—Judging of Trade Turnouts.
3.30 p.m.—Children's Championship Riding and Jumping Competition Over Special Course. Class M.
4. 0 p.m.—Saorstat Military Display—Musical Ride by the 1st Field Artillery Brigade and Gymnastic Display by Gymnastic Team from the Curragh Command.
4.45 p.m.—Championship Jumping Competition Over Special Course. Class G.
5.30 p.m.—Consolation Jumping Competition Over the Course. Class H.

ROYAL LIFEBOAT INSTITUTION

FROM OUR CORRESPONDENT.

GREYSTONES, Monday.

At the annual meeting of the Greystones branch of the Royal National Lifeboat Institution this evening, Mr. Marliss Barrington (chairman) presiding, Mr. T. L. M. Fuge, organising secretary for all Ireland, expressed his appreciation of the efforts which had been made to make the branch the most successful county branch in Ireland. Greater interest, he said, was being taken in Ireland recently in the work of the Lifeboat Institution; £1,000 additional had been contributed last year. The parent institution had generously contributed nearly £6,000 a year to keep the Irish lifeboat service efficient. He regarded the Greystones report as most satisfactory, and hoped that other places would follow its example. Mr. Fuge then presented a framed vellum certificate of thanks to Mrs. E. Archer in recognition of her work for the lifeboat service. Mrs. Dempsey afterwards entertained the company to tea, and was accorded a vote of thanks.

INCORPORATED LAW SOCIETY

The names of three ex-Auditors and gold medallists of the Solicitors' Apprentices' Debating Society of Ireland figure in the list of successful candidates of the recent final examination of the Incorporated Law Society of Ireland. They are Messrs. James F. G. Kent, Charles J. Holohan and William F. Walsh.

FREE STATE VICTORY

ROME HORSE SHOW SUCCESS

CAPTAIN AHERNE AN EASY WINNER

FROM OUR CORRESPONDENT.

ROME, Monday.

THE Premio Pincio of the third day of the Horse Show brought a brilliant victory for the Irish rider, Captain Aherne. He covered the course on Blarney Castle in 1 min. 56 secs.

His time was faster on his ride on Ireland's Own, but then he incurred twelve faults.

Captain Aherne was adjudged an easy winner. He covered the course perfectly, and was much applauded. This prize, to be run for at a fixed speed, was for 10,000 lire (£170). The following was the result:—

1, Captain Aherne, Blarney Castle, 1 min. 56 secs.; 2, Lieut. Beltrao (Portugal) Fosset, 2 mins. 3 secs.; 3, Major Morigi (Italy), Ostiglia, 2 mins. 4 secs.

The prize was presented to Captain Aherne by Signor Starace, Secretary of the Fascist Party.

Lieutenant Leonard on Miss Ireland had 4½ faults, and Lieutenant Leonard on Owen Roe 20 faults. The other Irish riders retired.

HIGH GROUND RENTS PROTEST

ACTION OF DUN LAOGHAIRE COUNCIL

That land which had been purchased at £1,000 was now yielding £800 a year in the shape of ground rents, was the statement made by Mr. W. Rollins, at a meeting of the Dun Laoghaire Borough Corporation, which was held last night. Senator E. J. Duggan presiding.

Mr. T. Delaney proposed a resolution which asked the responsible Minister to introduce legislation repealing the laws which permit of the continuance of excessive ground rents, created since 1900, in the area, and to enable the Corporation to rate increases in ground rents forthwith at the figure of 6s. 8d. in the pound per annum, the proceeds to be allocated to the relief of rates.

He said that it was agreed generally that the ground rents created in the Dun Laoghaire Borough area were fabulous. Owing to the high taxes now being asked it was an opportune time for asking that the resolution be put into operation.

Mr. Rollins suggested that they should ask the Government to set up a Fair Rents Court.

Mr. T. M. Good said that everything possible should be obtained for the land. It was doubtful if legislation could deal satisfactorily with the matter.

The resolution was agreed to.

On the motion of Mr. Rollins, seconded by Mr. T. M. Good, a vote of condolence was passed to the relatives of the late Mr. W. Field.

The Very Rev. R. J. Connell, P.P., Blackrock, was elected to fill the vacancy on the School Attendance Committee (Blackrock area) in room of the late Ven. Archdeacon Monaghan, P.P.

The General Purposes Committee recommended that Whelan's Field, Monkstown Farm, be acquired for housing purposes.

OBITUARY

MONSIGNOR DENIS FLYNN

The death took place yesterday at the Parochial House, Kells, County Meath, of the Right Rev. Monsignor Denis Flynn, P.P., V.G. Father Flynn, who was seventy years of age, was a member of a well-known Westmeath family being the second eldest son of the late Mr. and Mrs. Christopher Flynn, of Hightown, Coralstown, Killucan. He was educated at St. Finian's Seminary, Navan, and at Maynooth College, and was ordained on St. John's Day, 1889. In St. Finian's and in Maynooth Father Flynn was a classmate of the late Rev. Eugene O'Growney, the famous Irish scholar and language enthusiast, and both were ordained on the same day.

Having served brief periods as curate in Ballymore and Clonmellon, Father Flynn was appointed curate, and, later, Administrator of Navan. In 1904 he succeeded the Most Rev. Dr. Nulty as President of St. Finian's Seminary, and also became Professor of English, and when the Seminary was transferred to Mullingar he continued as President in the new College. In 1912 he was promoted Vicar Foran, and appointed Parish Priest of St. Mary's, Drogheda, where he made many improvements in the church. On the first Sunday of May, 1919, he was promoted Vicar Forane, and appointed Parish Priest of Kells and Girley, where he endeared himself to the parishioners. His death is much regretted throughout the diocese.

THE REV. J. D. RITCHIE

The Rev. J. D. Ritchie, for upwards of forty years a minister of the Methodist Church in Ireland, died on Sunday evening at his residence, Clonearl, Ligoniel, Belfast. The eldest son of the late Mr. and Mrs. Arthur Ritchie, Mallusk, he entered the ministry in 1889 and took charge of circuits in almost every part of Ireland, his last one being at Dundalk. He had also been chairman and secretary of several districts. His Northern circuits were Irvinestown (twice), Castlederg, Tandragee, Swanlinbar, Cootehill (twice), Ballymena, Cavan, Ligoniel and Strabane. On his retirement in 1932 Mr. Ritchie went to reside in Ligoniel.

LIVE BOMBS FOUND

EX-T.D.'S HOUSE SEARCHED

FROM OUR CORRESPONDENT.

BORRISOLEIGH, Monday.

A large force of Civic Guards and detectives, equipped with spades and shovels, to-day made a determined search for arms in the groves of Barnane and Ardkeen, near Templemore, Co. Tipperary. Particular attention was directed to the lands of Mr. J. J. Hassett, ex-T.D. In Mr. Hassett's grove a number of live bombs were found hidden in the roots of a tree. They were secreted in iron pipes and wrapped in cloths. Subsequently a search was made of Mr. Hassett's house. The ex-deputy protested against the search, but was informed by Superintendent Colleran that he had a warrant.

DUBLIN DRAMATIC FESTIVAL

The Marian Arts Guild Festival of Dramatic Art for 1935 opened last night in the *Regina Coli* Theatre, Dublin, when the Laurencetown Players, from County Down, gave the first performance.

The festival will continue until May 15, a play being given each night by one of the ten companies competing for the Guild's special trophies.

The adjudicators are Mr. Leon O'Broin, Miss Madeline Ross and Mr. Gabriel Fallon.

RE-VALUATION POSSIBLE

MINISTER KEEPS HIS SECRET

DELAY IN ISSUE OF REVENUE ESTIMATES

BY OUR POLITICAL CORRESPONDENT.

ALTHOUGH it is now within a week of the date fixed for the introduction of the Free State Budget, the Ministry of Finance has not yet issued the Department's estimate for revenue in the current year. This document is, of course, essential to any understanding of the possibilities in store for the taxpayer. It is noted that in recent years there has been a tendency to delay its issue, and last year it was available for publication only on the day before the introduction of the Budget. Mr. MacEntee, it is hoped, will not follow that undesirable precedent, but will share his information, at least in part, with others whose interests are not less than his own.

In the absence of data upon which to base any calculations as to the coming Budget many rumours are in circulation. According to one of these, which appears to be well founded, the Minister is likely to follow the example of Northern Ireland in the matter of revaluation. This, in all probability, will prove as disturbing in the Free State as it has been in the North. An increased valuation would, it is feared, mean increased local rates on the individual and increased revenue for the Exchequer through increased receipts from income tax on property. It is doubtful whether the results would be of immediate value to the Exchequer, since it is estimated that revaluation would involve a cost of from £150,000 to £200,000, and would take at least three years to complete.

TWO ASPECTS

As has been the case in Northern Ireland, there probably would be a considerable conflict of local opinion. An increased valuation, it is claimed, would widen the basis of local taxation, and should, at least theoretically, reduce the rate payable by the individual; but, on the other hand, there would be the temptation to local bodies to embark on larger schemes of expenditure. The income tax payer would, of course, have no escape from a heavier payment in the likely event of his valuation being increased.

A scheme of revaluation would require a large staff of experts, and, in view of the large numbers of senior officials who have retired from the Free State Civil Service in recent years, it is doubtful whether an adequate staff would be available. This difficulty might, it is thought, be met by securing the services of some of the experts who are now completing their work in the North. Many of these are not civil servants, but have been engaged for this particular job.

DOWN ROYAL RACES

RECORD ATTENDANCE

FROM A CORRESPONDENT.

BELFAST, Monday.

Beautiful weather favoured the Down Royal races, which took place to-day, over the well-known Maze Course. This, combined with the fact that the day was a national holiday, attracted record crowds.

The Countess of Clanwilliam, wearing a black suit, came with her daughter, Lady Elizabeth Scott, who wore a grey flannel tailor-made and a navy hat. Commander Oscar Henderson brought Mrs. Henderson, who chose a powder blue ensemble. Lady McConnell selected a black tailored suit and a black hat. Lady George Clark wore a navy swagger coat over a light blue crepe frock and with a navy hat. With her were her daughter, Mrs. Doxford, in a green toilette, and her son, Mr. Tony Clark. The Hon. Helen Ward came in a grey flannel suit and grey hat. Lady Elizabeth Annesley selected a beige and brown toilette. Major Hall Thompson brought Mrs. Hall Thompson, who chose a dark brown costume and a brown straw hat. Mrs. Edmund Warnock wore a navy blue tweed costume, and her daughter, Miss Angela Warnock, wore a blue linen tweed ensemble.

Mrs. Thomas Somerset chose a navy tailored costume and a hat to match, and her daughter, Miss Maureen Somerset, was in Jubilee blue. Mrs. David Munn's navy and white spotted silk suit was worn with a navy hat. Mrs. Arthur Charley was in navy, Mrs. Harold Charley in black and white, and Mrs. E. A. Robinson in navy. Mrs. Haughton wore brown check tweed, and Mrs. Hurst was dressed in dark navy.

Mrs. Malcolm Gordon came in a nigger brown toilette. Mrs. Courtney Shillington wore a cocoa beige tweed ensemble with sable furs. Mrs. Pack Beresford's two-piece was in a sand grey tone. Miss Sheila McIlwaine selected a wine red suit, and her sister, Dorothy, one in a sand tone. Miss Ruth Capsey wore a navy and white spotted two-piece suit and a navy hat. Miss Diana Darwell chose a grey flannel costume. Miss Esme Mitchell came in a navy coat and a navy straw hat. Miss Eileen Wilson was dressed in a blue ensemble, and Miss Inez Robinson selected a stone coloured suit and a brown hat.

CLARE LAND TROUBLE

MIDNIGHT RAID ALLEGED

FROM OUR CORRESPONDENT.

ENNIS, Monday.

Before District Justice Gleeson, at the Ennis District Court, James Clune, of Connolly, and Patrick O'Connor, of Drumnatha, were charged with conspiracy, possession of firearms, and unlawful entry and intimidation. Mrs. Catherine O'Connor, of Driminure, stated that about 11.30 p.m. two men came to the house and asked her brother to go out. He refused, whereupon one of the men, who had a pistol in his hand, said: "You own a plot of land over there, and why don't you give it up?" The man with the pistol said that he would put what was in the pistol through her brother if he did not give up the land. A sheet of paper was produced and the men asked her brother to sign a statement on it that he would give up the land. Her brother signed, after which the elderly man said: "If this is not done in twenty-four hours we will be back again to-morrow night." The elderly man was swinging a pistol to and fro and a shot went out of it. The men wore no disguise.

Detective Sergeant Mulroy stated that when charged, O'Connor said, "I have nothing to say; the charges are wrong." Clune said, "I had absolutely nothing to do with it. I have witnesses to prove that I was at home that night. I do not care about that land, as I have enough to do to mind myself and my R.I.C. pension."

The further hearing was adjourned to the next District Court, the accused men being admitted to bail, themselves in £100 each and two sureties of £50 each.

CHURCH SERVICES

ST. PATRICK'S CATHEDRAL.—Morning Service at 10 o'clock. Psalm, 35. Urbs Fortitudinis, 14. Hymn, 421. Evening Service at 4 o'clock. Psalm, 87. Magnificat, Nunc Dimittis, Ebdon in C. Anthem, "O how amiable." Richardson.
CHRIST CHURCH CATHEDRAL.—Morning Prayer at 10.45 o'clock. Urbs Fortitudinis. Hymn, 386. Evening Prayer at 3 o'clock. Goss in A. Anthem, "Teach me, O Lord," Rogers.

When it's very hot

don't let your figure go . . .
Berlei foundation garments of *lace or net or voile*—light as a puff of wind and delicate as sheerest lingerie are *deliberately tensioned to give your figure cool control and greater comfort* during the Summer months.
The Berlei fitter in your favourite store will show you the new Summer models.
Ask her for free copy of summer booklet: **"When it's very hot,"** or write to Berlei (U.K.) Ltd. (Wholesale only), 208a, Regent Street, London, W.1.
Berlei
TRUE-TO-TYPE *figure foundations*

THE DANGER FROM SUDDEN WAR

MR. KIPLING'S WARNING

Mr. Rudyard Kipling mentioned Britain's danger from sudden war, in his speech at the dinner of the Royal Society of St. George last night in London.

"If the attack of the future is to be on the same swift lines as our opponents' domestic administration," he said, "it is possible that, before we are aware, our country may have joined those submerged races of history who passed their children through fire to Moloch, in order to win credit with their Gods."

He had pointed ont how the thousands who, as a result of the last war, died without issue, had caused selective elimination of so many men of one type, and their replacement by so many persons of another type with their children, thus leading to an extensive revision of English thought and action.

"We chose," he said, "not to provide that reasonable margin of external safety, without which even the lowest standard of life cannot be maintained in this dangerously congested island. But, through all those irrecoverable years, a large part of the world had not been idle. And yet the genius of our race fights for us in the teeth of doctrine. The abiding springs of the English spirit . . . draw from the immemorial continuity of the nation's life under its own sovereigns. That is our strength and our hope."

A message was sent to the King from one hundred branches of the Society.

KILLED GOATS WHEN HUNGRY

IMPRISONED NATIVES RELEASED

TIMES TELEGRAM.

ADELAIDE, Monday.

On a petition from the Aborigines' Friends' Association, the Governor of South Australia, Major-General Sir Winston Dugan, has secured the release of two natives imprisoned in Port Augusta Jail because they killed goats in the North-Western pastoral country.

The petition stated that the crime was a result of extreme hunger and was committed in ignorance of white laws.

Imprisonment, it was pointed out, was prejudical to the health of the natives, who are accustomed to life in the wilds.

The aboriginals have been liberated at Oodnaddatta, which is the nearest town to their country, and given sufficient food to enable them to return over the long distance.

VISCOUNT CURZON ENGAGED

TO MISS PRISCILLA WEIGALL

The engagement was announced yesterday of Viscount Curzon, son of Earl Howe, the racing motorist, to Miss Priscilla Weigall, only daughter of Sir Archibald and Lady Weigall, of Englemere, Ascot.

Miss Priscilla Weigall, who is 21, was one of the *debutantes* of 1932. She is a goddaughter of Princess Marie Louise and is heiress to the fortune left by her grandfather, Sir Blundell Maple. Sir Archibald Weigall was Governor of South Australia from 1920 to 1922.

Viscount Curzon will be twenty-seven in August.

JACOB KIDNAPPING ARBITRATION

FROM REUTER'S CORRESPONDENT.

BERLIN, Monday.

The Swiss-German dispute following the detention in Germany of Berthold Solomon, called Jacob, will be submitted to arbitration, as stipulated by the Swiss-German arbitration agreement of December 3rd, 1921.

The German Government, in notifying the Swiss Government to this effect to-day, maintains the legality of the arrest of Jacob on German territory.

Clare Show.—Clare Show Committee has handed over the work of organising and holding the annual show to the Ennis Chamber of Commerce. The Chamber also takes over all liabilities and assets of the Show Committee, and steps are being taken by them to form a Clare Agricultural Society, representative of agricultural interests in all parts of the county.

SEE THE NEW SEASON'S

Berlei
MODELS
at
Switzers
It matters not what may be your figure type, you can be fitted perfectly in a few minutes from the comprehensive range of "Berlei" Foundation Garments at SWITZERS. Expert fitter in regular attendance.
This Week
MISS MINOR
the "Berlei" Figure-Beauty Specialist, will be available daily in SWITZERS Corset Salon for personal consultations and fittings. For appointments, telephone "Dublin 22271"
SWITZER & CO. LTD.
GRAFTON STREET, DUBLIN

Headache
Joint-ache
Backache
all banished by Kruschen
"I have been taking your Kruschen Salts for years. Why? Because of having pains in the back, head and joints, pains all over me. I felt tire' going to bed, tired getting up. I was in a very bad way. I was laid up for over a month, and the doctor who attended me said I was suffering from acute rheumatism and advised me to take Kruschen Salts. In less than 3 months I felt ever so well. When the weather is very bad it comes back, but I get Kruschen Salts and I soon feel all right. I feel it worse sometimes in the Summer, when the hot weather is on. I can't thank you enough for your Kruschen Salts."
G. O., Chester.
The principle is this: Kruschen Salts rid your blood and drive from your body the cause of your rheumatic torment—uric acid, with its deposits of needle-pointed crystals. Kruschen swiftly dulls the sharp edges of these flint-hard crystals, then flushes them out of the system. Your pains ease; knotted joints become loose. Afterwards the "little daily dose" so stimulates the liver and kidneys that regular and complete elimination is ensured. Your inside is kept clean. Mischievous uric acid does not get a chance to accumulate again.
Tasteless in Tea.
NO INCREASE IN PRICE. The large bottle of Kruschen Salts (lasts 3 months) still costs only 1/9. Do not pay more.

BISHOP ON LAND ANNUITIES

FROM OUR CORRESPONDENT.

NENAGH, Monday.

The Most Rev. Dr. Fogarty, Bishop of Killaloe, administered Confirmation to over 100 children from the parishes of Carrig, Carney and Puckane, in the latter church, to-day. He complimented the children and said that they were a credit to their teachers. It was an unlucky day, he said, for the farmers when the bribe was ever dangled before them to get rid of the land annuities and repudiate an honest debt. That would bring no credit to Ireland.

IRISHMAN'S DIARY

The King and Ireland : O'Connell as Poet : Buying a Car : Trinity Square : Jockeys in Ireland

The King and Ireland

The entire absence of any popular celebration in the Free State of the King's Jubilee denotes, I think, a certain lack of gratitude on our part, for His Majesty is one of the few Englishmen who warmly espoused the cause of Irish Home Rule.

It is now commonly known that in pre-war days, when certain members of the British Cabinet were bitterly contesting the granting of any measure of Home Rule, His Majesty intimated that such opposition to Ireland's clearly-stated demands might lead to his abdication.

On another occasion, when the late John Redmond paid a visit to Buckingham Palace, the Irish Guardsmen on duty cheered him, an indiscretion for which, thanks to Royal intercession, they were not punished.

"The Politeness of Kings"

In honour of the Silver Jubilee, the tenantry of Sandringham will be entertained this week, and there will be treats for the school children of all the parishes of the estate. I see it stated that the clocks at Sandringham always are kept half-an-hour fast. The custom was introduced by King Edward sixty years ago, in imitation of the practice at the famous estate of Holkham, where England's finest farming is done. King Edward used to visit Holkham from Sandringham, and was struck by the means used to ensure punctuality in all operations. The "politeness of Kings" is maintained ever since by this method.

There is a notoriously sleepy barony in County Wexford, I have been told, where the clocks are half-an-hour out of step. When the daylight-saving custom came into practice this region, like many other rural places, did not care for the scheme that was devised in order to get townsmen out of bed earlier in the day. The people there rose early enough already, they considered. However, they could not set themselves wholly against the trend of the times, so they compromised—and put their clocks on just half-an-hour. The Barony of Forth thus was in line with Sandringham, in a fashion of its own.

Jockeys in Ireland

I notice that E. M. Quirke is riding in great form since the opening of the season, and that reminds me that the shortage of good jockeys in Ireland is bound to become acute in the near future. We have, it is true, four or five good jockeys at present; but they are not getting younger or lighter, and there does not seem to be any apprentices of outstanding note cropping up to replace them. People are apt to blame the trainers for this, for it is said they are not giving the apprentices a chance. But, of course, there is an answer to that too, and, probably, if jockeys, like artists, are not born, then you cannot make them—except at great expense, which in these lean times is not a commendable proposition. E. M. Quirke was, of course, the best apprentice of his year. Michael Beary was another who did not require any making. Brought up with horses, he got a good start in life following the hounds in Waterford, and although it is a different game to racing, hunting early in life helps a boy to become a good jockey later on.

Presentation to Lord Longford

I see the members of the Westmeath Hunt have decided upon a presentation to Lord Longford in recognition of his four years of Joint Mastership. Although he has been Joint Master along with Captain Winter since 1931, I do not think that he has hunted very much, as his time is mostly devoted to his theatrical enterprise and his industry. But his father, the late Lord Longford, and his uncle, the Hon. Edward Pakenham, were for years associated with the Westmeaths. They took over the hounds at a period when it was difficult to find Masters, and during the time that the Earl was absent his place was taken by his brother. It was a Pakenham, too, who was one of the first to keep horses and hounds in Westmeath, and that was at the end of the eighteenth century.

Trinity Square

We have been hearing much latterly of feverish building operations proceeding upon the vacant space behind the Irish Hospitals' Trust premises in Exchequer street. The generation is past and gone which could have told us that the vacant space referred to is none other than all that has been left unbuilt upon of the quadrangle of Trinity square, both famous and infamous in the mid-Victorian history of Dublin. The square had neither claim upon nor relation with T.C.D., for its name was derived solely from the fact that one of the narrow entrances to its wide tenemented area intersected Trinity street. During the earlier years of the nineteenth century the place was the underworld of Dublin. It was by far the most congested tenement quarter in the city, but only the most depraved characters made it their home, and many lurid deeds were done within its confines, not only after dark, but in the broad daylight hours. It was, indeed, said that no matter where robbery or violence had been done the police commenced investigations by taking a peep into Trinity square, and were thus invariably saved the trouble of going further. From the 'sixties onwards, however, the square took on an air of grace, and its colony of rogues and robbers gave place to a poor, but respectable, population, chiefly comprised of shoemakers and tailors. Its rookeries were demolished in order to accommodate the erection of "Liberty Buildings" (now in possession of Irish Hospitals' Trust, Ltd.), Exchequer street and Dame court, about fifty years ago.

O'Connell the Poet

In a few days the anniversary of the death of Daniel O'Connell will occur. This has reminded me that lately I saw a portrait of the Liberator autographed which bore the following inscription:

> Within this land was many a malcontent
> Who cursed the tyranny to which he bent.
> That soil full many a wringing despot saw
> Who worked his wantonness in form of law."

It is signed "Daniel O'Connell, 1st of November, 1840." Those who saw the great lawyer in his latter years would never have recognised the splendid specimen, whose voice Bulwer-Lytton compared to the sound "of a silver trumpet" in the enfeebled old man, fast verging on imbecility.

In his prime O'Connell was a man of vast energy. A relative whose mother was related closely to him has told me that she used to describe to him the figure of her uncle, candle in hand, descending to his library in the small hours of the morning to read hard before he went to the courts to unleash the thunders he had prepared in the early hours of the day. It made a great impression on her. The cheerful young folk returning from a ball or some entertainment to the house in Merrion square, and this tall, muffled figure setting out to his day's work when they were just going to bed. It is small wonder that he, like Scott, paid the penalty of overwork, and died from softening of the brain.

Honesty the Best Policy?

A friend of mine who is truly conscientious is trying to sell his car. It is quite a good car, and in excellent condition, particularly the engine; yet the state of this last cost him a good purchaser recently. He had arranged with the owner of a small nearby garage to give him a good percentage of the price if he managed to bring him a customer. Accordingly, this mechanic turned up one afternoon with a prospective buyer, and they all three took the car out on the Naas road for a thorough "try-out." My friend was determined to show that he was giving good value. He sent the car humming along at a good forty-five, and at times sent her up to a sound fifty miles an hour. The engine worked perfectly, and, after a gruelling test, he turned round to see how the would-be purchaser was enjoying his ride. To his surprise the man was clinging wildly to the door of the car perfectly green with terror. Then matters were explained. The unfortunate man had only possessed a very safe and slow third-hand car up to then. When he did twenty-five miles an hour he was going "all out," and anything over that was unheard of. In this large swift car, travelling at the, to him, cyclonic rate of fifty miles per hour, he was scared to death, and the upshot of it all was that, fearing that the car would run away with him, he declined to purchase it. The sequel to the story is that my friend has still his car and the purchaser has bought another car, even older than his former ancient crock, and zooming along at fifteen to twenty miles an hour is perfectly safe and satisfied.

QUIDNUNC.

FILM NOTES

Filming the Royal Jubilee

A Former Star : Film-Making in Ireland : Tarzan Again : A Feminine Clown

FROM A SPECIAL FILM CORRESPONDENT.

NEWS-REEL cameramen yesterday had their busiest day for many years. All along the route of the Royal procession in London sound units and cameramen were located, and as soon as the King and Queen passed each station the films were on their way to the developing rooms. So fast was the work caried out that the films were actually seen in the London cinemas last night.

Whether or not we shall see any of the Jubilee films in Dublin remains to be seen. Certainly there are thousands of people in this country who do want to see them, but it is not every cinema proprietor who will be ready to take what the Royal wedding incidents proved to be—a serious risk. The ignorant behaviour of a small section of the public prevents Irish audiences seeing many pictures of real interest, such as "Royal Cavalcade"—the story of the past twenty-five years—which is certainly of historical value, particularly to young people.

Where the Stars Go

Everyone has heard of the story about the poor little "extra," who caught the film director's eye and so rose to be a great star. But few of us hear of the people who were stars "once upon a time." A recent message from Hollywood, however, tells of Florence Turner, a star of twenty-five years ago. Although only just middle-aged, she is back among the "extras" in the Fox studios. She left the United States in 1913 for England to start her own production company. The War interfered with her plans, and when she returned to New York she had been forgotten by "her public."

The message adds that the salary is "only £2 per day as an extra." I know a lot of people who would be glad of that £2 as their pay for a week's work.

"Jimmy Boy"

Baxter and Barter Productions, the producers of the Universal picture, with Jimmy O'Dea as the star, who still persist in calling the film "Jimmy Boy," have completed the making of sequences in Ireland, and the unit starts work in Cricklewood, London, to-day. The interior of the inn at Bantry, where the late Mr. Tim Healy, the first Governor-General of the Free State, was born, has been reconstructed in London for the film. "The Romance of the Bantry Fishing Folk"—the phrase is taken from a "blurb" about the picture—was "captured" by a cameraman, G. D. Stretton, who spent two days at sea with the fishing fleet. Apart from the Bantry "shots," other sequences were taken at Kingsbridge Railway Station, Trinity College, and a walk across the city to embark on the Lady Connaught at the North Wall. The picture is supposed to contrast the "peaceful scenes of Irish agricultural life" with the adventures of an Irishman visiting London for the first time.

The Royal Academy

Apparently the Royal Academy is moving with the times, for a film set has been accepted as a picture for the first time. The set is a design for an eighteenth-century room used in a current production, "Peg of Old Drury," and is the work of Mr. L. P. Williams, an art director for British and Dominion films. The Academy's decision to show the set at least indicates that the cinema is being recognised as a definitely artistic medium at last.

Tarzan Again

At the Savoy this week we have "the mixture as before" in "Tarzan and His Mate." Maureen O'Sullivan, who is booked to make a film in England shortly, is the "mate," and Johnny Weissmuller retains his old *rôle* as Tarzan. The film has undoubtedly suffered at the hands of the censor and the Appeal Board; but, apart from clever photography and trapeze work, behind a screen of trees, it could never have been of particular interest. Elephants, lions and an underwater fight with a crocodile provide some of the thrills, while the story is more or less a continuation of "Tarzan, the Ape Man." The plot of the picture opens with two white men seeking the valley where elephants go to die. Tarzan's efforts to protect the ivory of the dead elephants, and the death of the white men at the hands of savages, leaving Tarzan and his mate safe in their tree-top home and, apparently, ready for yet another of the series of "films based on Edgar Rice Burroughs's character. The acting of both Maureen O'Sullivan and Weissmuller is good, and so is that of Neil Hamilton as Harry Holt, the *rôle* he played in the first Tarzan picture.

TARZAN AND HIS MATE—JOHNNY WEISSMULLER AND MAUREEN O'SULLIVAN IN THE NAME PARTS OF THE FILM AT THE SAVOY THIS WEEK.

Roadhouse

Walter Hackett's play, "Roadhouse," is far better suited to the stage than the screen; but Gordon Harker and Violet Lorraine have done their best in the production at the Grand Central. Harker is a Cockney publichouse proprietor—yes, again—whose "pub" is turned into a roadhouse by crooks as a blind for their burglaries. Stanley Holloway, remembered for his monologues, is pulled into the cast as a detective, while two of the younger girls, Aileen Marson and Anne Grey, give good performances. The producers have not treated the play with the originality it deserved, but they have given it plenty of music hall settings and songs to make up for its other weaknesses.

Cicely Courtneidge

Miss Cicely Courtneidge is one of the most delightfully absurd personalities of the screen, and she lives up to her reputation in her latest film, "Things Are Looking Up," at the Grafton this week. She clowns her way through the picture, which virtually depends on her alone, although Max Miller, who I seem to remember in variety shows in Dublin, is quite a help as manager of the circus to which Cicely is attached. She tries to deputise for her twin sister, a school teacher, who has run away with a wrestler, and things get somewhat complicated, but Cicely just keeps on clowning, and includes a tennis match at Wimbledon with Suzanne Lenglen to help along the fun of this amusing film.

Still Showing

Capitol.—"The Lives of a Bengal Lancer," Franchot Tone, Sir Guy Standing, Gary Cooper and Richard Cromwell. This is a picture not to be missed.

Metropole.—"The World Moves On," Franchot Tone again—this time with Madeleine Carroll. Unusual, but worth seeing.

Corinthian.—"Charlie Chan in London," Warner Oland in a part he knows well. Also Zane Grey's "The Dude Ranger."

Pavilion.—James Cagney in "Lady Killer"; "The Girl in Possession." Changes on Thursday to "Treasure Island," which should be seen, if you think Wallace Beery makes a good "Long John Silver" and Jackie Cooper a "Jim Hawkins."

Sackville.—"The Purse Strings," Gyles Isham and Dorothy Bouchier, until Thursday, when the programme changes to Randolph Scott, Monte Blue and Barbara Fritchie, in "The Last Round-Up."

Theatre de Luxe.—Loretta Young and Charles Boyer in "Caravan."

ON THE WIRELESS

Daily Programme Review

DUBLIN: Station Orchestra, with Nora Hill (soprano), 7.30.

NORTHERN IRELAND: Music of James Lyon (conducted by the composer), 6.30.

B.B.C. NATIONAL: "Red Sarafan" (Russian Cabaret), 8.45.

REGIONAL: "La Cenerentola" (Rossini), Acts 1 and 2, from Covent Garden, 8.10.

SCOTTISH: Orchestral Jubilee Concert, 6.50.

HUIZEN: Concertgebouw Orchestra, Mengelberg, 8.55.

ROME, &c.: Scarlatti Programme, 8.50.

NORTHERN IRELAND devotes one hour of its programme to-night to the music of Dr. James Lyon, who will direct the Belfast Wireless Orchestra for the occasion. Permanent examiner to Trinity College of Music, London, Dr. Lyon has visited Ireland many times, particularly Belfast, where he has frequently acted both as examiner and adjudicator. Of his numerous compositions a selection has been made of his less serious work for the performance to-night. William Boyd (tenor) is the soloist.

"Song of Loyalty," a work scored for full orchestra, with tenor solo, has been written by Eric Coates, the English composer, specially for the Jubilee celebrations. It will receive its first performance to-night, personally conducted by the composer, in a programme devoted to his works. Leonard Gowings (tenor) will be the soloist. The programme includes Coates's well-known phantasy, "The Three Bears," the "Summer Days" suite, "The Three Men" suite, and the increasingly popular Knightsbridge March (London Every Day) (Regional, 6.30).

To-night Italian Opera will be heard from Covent Garden, when Sir Thomas Beecham will give way to Vincenzo Bellezza as conductor. The opera to be relayed is "La Cenerentola," one of Rossini's finest comic operas. "La Cenerentola" is an Italian version of "Cinderella," in which the traditional fairy godmother is turned into the Prince's tutor, and a bracelet serves the purpose of the glass slipper in finally bringing the lovers together. In this performance Concita Supervia will be heard in the rôle of Angelina (Cinderella).

"Red Sarafan" is a feature in the B.B.C. programmes that is being anticipated with considerable interest. An all-Russian programme, it takes the form of a revival of aristocratic amusement in pre-War Petersburg, under the direction of Captain V. Vivien, Marquis de Chateaubrun, formerly an officer in the Imperial Grenadier Guards. Russian music by Russian artists, Cossack Choir and Red Sarafan Orchestra will be under the direction of Emilio Colombo, one time Court violinist to the Tsar.

The Sixth in the series of "Famous Trials" will be broadcast in the B.B.C. National programme to-night at 8, when listeners will hear Leslie Baily's reconstruction of the trial of William Penn, in 1670, at the Old Bailey, on a charge of "causing a tumult." In this trial the jury found themselves sent to jail with the prisoner for refusing to find him guilty. The play, which has been reconstructed from the original records, opens at the house of Admiral Penn, in 1668, and continues at the Old Bailey, in 1670. This "Famous Trial" will be repeated to-morrow night in the Regional programme.

Efforts are being made in the Scottish Regional this Jubilee Week to present special musical programmes. To-night the new light orchestra, the Scottish Studio Orchestra, and the Reel Players will combine, under the conductorship of Ian Whyte, in a concert of varied music, with Marie Thomson (soprano) as soloist.

TO-DAY'S PROGRAMMES

DUBLIN—223 Metres (1,348 Kc.) (1 Kw.). **ATHLONE — 531 Metres** (565 Kc.) (60 Kw.) and **CORK — 242 Metres** (1,240 Kc.) (1 Kw.).

1.30-2.30—Time, Weather, Stocks, and Gramophone.
6. 0—Children's Hour.
6.45—News.
7. 0—Irish: A. O Muimneachain.
7.15—German: Olga von Wenckstern.
7.30—Time. Station Orchestra, with Nora Hill (soprano).
9. 0—Piccolo and Flute Solos: Mollie Flynn.
9.15—Piano Solos: Lilian Conolly.
9.30—Sponsored Programme.
10.30—Time, News and Weather.
10.40—Dance Music.
11. 0—Close down.

NORTHERN IRELAND — 307.1 Metres (977 Kc.) (1 Kw.).

10.15—The Daily Service.
10.30—Weather.
10.45-5.15—Regional.
5.15—Children's Hour
6. 0—Time, News, Weather.
6.30—The Music of James Lyon. Conducted by the Composer. William Boyd (tenor), the Belfast Wireless Orchestra
7.30—"Wild Life in Northern Ireland"—1: C. Blake Whelan.
7.50—Regional.
10.15—Time, News, Weather.
10.30-12.0—Regional.

NATIONAL—1,500 Metres (200 Kc.) (150 Kw.).

10.15—The Daily Service.
10.30—Weather.
10.45—"Farmhouse Cookery": Mrs. Arthur Webb.
11. 0—Sidney Torch at the Organ of the Regal, Edmonton.
11.30—For the Schools.
11.50—Gramophone.
12.15—The Cedric Sharpe Sextet.
1. 0—Joseph Muscant and the Troxy Grand Orchestra.
2. 5—For the Schools.
4. 0—To Unemployed Listeners. "This and That": John Hilton.
4.30—Light Classical Concert: The Philharmonic String Quartet. Winifred Radford (soprano).
5.15—Alfredo Campoli and his Orchestra.
6. 0—Time, News, Weather.
6.30—The Foundations of Music: Bach Celebration, under the direction of C. Sanford Terry, Litt.D., Mus.D. LL.D. (Hon. Fellow of Clare College, Cambridge).
7.20—Gramophone.
7.30—Custom and Conduct. Part I.: "Forces that Mould our Lives—3. Custom." H. A. Mess, Ph. D.
8. 0—Famous Trials—6: The Trial of William Penn at the Old Bailey on a Charge of "Causing a Tumult."
8.45—The Red Sarafan: An Evening at the Red Sarafan (a Russian Cabaret). Marquis de Chateaubrun, with Emilio Colombo and his Red Sarafan Orchestra, Olga Alexeeva, The Siberian Cossacks. Visitors and Guests.
9.30—Time, News, Weather.
9.50—Current Economic Affairs: Sir William Beveridge, K.C.B.
10. 0—"Freedom"—6: The Right Hon. Lord Eustace Percy, M.P.
10.20—A Reading by Ruth Robinson from Rabindranath Tagore's "Gitanjali" (Song Offerings).
10.30-12.0—Lew Stone and his Band, relayed from the Hollywood.

REGIONAL—342.1 Metres (877 Kc.) (50 Kw.).

10.15—Daily Service.
10.30—Weather.
10.45—The B.B.C. Northern Orchestra.
11.45—The New Victoria Cinema Orchestra.
12.45—Gramophone.
1.15—An Organ Recital by W. Marcus Benbow, relayed from the College of Technology, Manchester.
2. 0—The Birmingham Theatre Royal Orchestra.
3. 0—The Torquay Municipal Orchestra, Meta Murray (soprano).
4.30—Gramophone.
5.15—Children's Hour.
6. 0—Time, News, Weather.
6.30—Music by Eric Coates, the B.B.C. Orchestra (conducted by the composer), Leonard Gowings (tenor).
7.30—The B.B.C. Dance Orchestra, directed by Henry Hall.
8.10—Rossini's Opera, "La Cenerentola," with Ebe Ticozzi, Pierisa Giri, Conchita Supervia, Aristide Baracchi, Vincenzo Bettoni, Dino Borgioli and Emilio Ghirardini, relayed from the Royal Opera House, Covent Garden.
9.15—People and Things, the Hon. Harold Nicolson, C.M.G.
9.30—"La Cenerentola." Act 2.
10.15—Time, News, Weather.
10.30—"La Cenerentola." Act 3.
11.15-12.0—Lew Stone and his Band, relayed from the Hollywood.

MIDLAND—296.2 Metres (1,013 Kc.) (25 Kw.).

10.45-5.15—Regional.
5.15—Children's Hour.
6. 0—Time, News, Weather.
6.30—The Band of His Majesty's Coldstream Guards.
7.20—Variety, relayed from the Grand Theatre, Derby.
8.10—Regional.
9.15—Regional.
10.15—Time, News, Weather.
10.30—Regional.

WEST—373.1 Metres (804 Kc.) (50 Kw.).

10.15—Daily Service.
10.30—Weather.
10.45-5.15—Regional.
5.15—Children's Hour.
5.40—Twm and Wil in an amusing discussion.
6. 0—Time, News, Weather.
6.30—A Programme of Gramophone Records, Welsh Musicians in European Music—2.
7. 0—The Western Studio Orchestra.
7.40—Regional.
9.15—The Rev. D. Francis Roberts: "Religion and Belief"—5.
9.30—Regional.
10.15—Time, News, Weather.
10.30—Regional.
11.15—Welsh.
11.20-12.0—Regional.

SCOTTISH - 391.1 Metres (767 Kc.) (50 Kw.).

10.15—Daily Service.
10.30—Weather.
10.45-2.0—Regional.
2. 0—Gramophone.
2.35—For the Schools.
4. 0-5.15—Regional.
5.15—Scottish Children's Hour.
6. 0—Time, News, Weather.
6.30—Gaelic.
6.50—The New Light Orchestra, the Scottish Studio Orchestra, and the Reel Players. Conductor, Ian Whyte. Marie Thomson (soprano).
7.50—Scottish News Bulletin.
8. 0—Regional.
10.15—Time, News, Weather.
10.30—Regional.
11.15—Regional.

NORTH—449.1 Metres (668 Kc.) (50 Kw.).

10.15—Daily Service.
10.30—Weather.
10.45-4.0—Regional.
4. 0—Evensong, relayed from York Minster.
4.45-5.15—Regional.
5.15—Children's Hour.
6. 0—Time, News, Weather.
6.30—News of the North, by W. L. Andrews. A Fortnightly Review of Northern News.
6.45—Ramon Newton and his Dance Band, relayed from the Hotel Majestic, Harrogate, and Stainless Stephen.
7.25—The B.B.C. Northern Orchestra.
8.10—Regional.
10.15—Time, News, Weather.
10.30-12.0—Regional.

ON THE CONTINENT

BEROMUNSTER (539.6 Metres).—9.10-10.20 p.m.—"The Crafts in Music." Concert by the Radio Orchestra, with Introductory Talk, and Bass-Baritone Solos.

BUDAPEST (549.5 Metres).—9.5-10.25 p.m.—Concert by the Budapest Concert Orchestra, conducted by Vaszy.

HUIZEN (1,875 Metres).—8.55-11.25 p.m.—Mengelberg Jubilee Concert by the Concertgebouw Orchestra from Amsterdam, for Mengelberg's Fortieth Anniversary as Conductor. The Harlem Madrigal Society and Soloists.

ROME (420.8 Metres).—8.50-9.40 p.m.—Scarlatti Concert, conducted by Casella (piano), and Soloists.

FRANKFURT (251 Metres).—8.15-9.0 p.m.—Spring: Radio Poem (Schnack), with Music by Voelkel.

SOTTENS (443.1 Metres).—8.0-8.50 p.m.—Concert of Contemporary Chamber Music.

VIENNA (506.8 Metres).—8.0-8.50 p.m.—Folk Songs by the German Folk Song Society Choir, Vienna.

TO-MORROW

DUBLIN—223 Metres (1,348 Kc. (1 Kw.); **ATHLONE—531 Metres** (565 Kc.) (60 Kw.), and **CORK—242 Metres** (1,240 Kc.) (1 Kw.).

1.30-2.30—Time, Stock, Weather and Gramophone.
6. 0—Children's Hour: Eileen Knowles and Co., "William Tell" (Rossini), adapted for the children.
6.45—News.
7. 0—Micheal O'Maolain as Arainn—Irish Lesson.
7.15—Peter J. Martin—Talk: In the Kingdom of Silence.
7.30—Time. Station Orchestra and Vocalist.

(Continued in Column 5.)

IRISH REGIMENTS AND GALLIPOLI

TO THE EDITOR OF THE IRISH TIMES.

SIR,—Mr. Carr's letter is brief, clear and dispassionate. He will admit, I am sure, that the mention of Australians, Scottish Borderers, Lancashire Fusiliers, South Wales Borderers, etc., was intentional, and that the omission of any mention of Irish Regiments was also intentional. Mr. Carr says:—"The attack on the Dardanelles had a very definite purpose behind it, and the only reason why is was unsuccessful was the fact that the Turkish positions were too strong for the attackers." Mr. Carr is right, but did not those who engineered the offensive make the worst blunder that can be made in a campaign—they underestimated the strength of their opponents? Here are two quotations from writings dealing with Gallipoli:—

1. "An analysis of the Gallipoli campaign discloses it as a particularly bad example of inept military management. Its inception, plan and conduct were all faulty in the extreme".
("A Glance at Gallipoli," by Lt.-Col. C. O. Head. 1931. Eyre and Spottiswoode.)
2. "Such preparations—if they deserve the name—as had been made for the expedition were of the most primitive kind. The transports were loaded after a fashion which could have disgraced even the seventeenth century."
(Blackwood's Magazine, May, 1931: Article by Sir John W. Fortescue.)

There is no reason why any exploit in the Great War should be commemorated to-day in the Free State. The Curragh Mutiny before the war, and the mismanagement of recruiting in Ireland in the early days of the war showed that a spirit hostile to Irish National aspirations existed in the British Army, and that the spirit is by no means dead amongst those who are proud of the British connection is clear from Sir William Hickie's protest against the attempt to turn the 11th of November into the 12th of July. (*Irish Times*, 23rd September, 1926.)

Appeals to Irishmen to sink their differences and join in celebrating the gallantry of Irish soldiers in the British Army are bound to fall on deaf ears because in Ireland the Union Jack is a symbol of foreign domination, and "God Save the King" means "To Hell with the Pope!".—Yours, etc.,

P. BYRNE.

15 Ormonde road, Kilkenny.
May 6th, 1935.

TOWNS OF THE FUTURE

IMPORTANCE OF PLANNING

DEFECTS OF RIBBON DEVELOPMENT

DEALING with "Town Planning" in the course of an address to the Dublin Rotary Club, at the Metropole Restaurant, yesterday, Mr. D. W. Grehan, B.A., said that the town of the future might be likened to a flat cone standing on a fairly broad base. At the apex of the cone there is the civic centre, surrounded by offices, banks, headquarters of industries, large department stores, hotels, warehouses, etc. In this part of the town transport would be largely vertical on account of the value of ground space, and the necessity for concentration in order to free land for garden suburb development, and still achieve compactness in lay-out. Towards the flatter parts of the cone there would be residential districts, with their attendant playing fields, parks, open spaces, aerodromes, etc.; while on the side of the town, away from the prevailing wind, is the factory zone, with the residential districts of those engaged in the industries close at hand. Thus, the town does not straggle over the countryside, which retains its beauty and its devotion to agriculture unimpaired.

Under the Town Planning Act, it was provided that Greater Dublin, together with the County of Dublin, and the counties of Kildare, Meath and Wicklow, shall form one large planning region, under the control, as far as town planning goes, of the Corporation. The City of Cork is treated by the Act in the same way.

SEGREGATION

Having explained the zoning arrangement, under which, in the factory area, special facilities, such as road, rail and canal transport are encouraged, and housing is forbidden, while the residential areas must not be invaded by factories, Mr. Grehan pointed to the uneconomic use of land caused by ribbon building.

The provision of flats and flat dwellings in the centre of a city, he said, was inevitable, while a few expensive service flats should also be allowed; but he did not agree with the policy of providing flat dwellings for workers. There was no comparison between the amenities, moral and social, provided by separate houses, built in proper residential districts, and crowded flats.

Mr. Charles Coughlan, in proposing a vote of thanks, said that congestion at the foot of Grafton street was caused by the absence of an authority which could compel the frontage of houses rebuilt there being put back twelve or fourteen feet.

Mr. Charles E. Jacob, seconding, urged that in town-planning care should be taken to spare the trees.

Major Waller said that the Town-Planning Act would never really do much until the method of valuation and taxation of property was changed.

In putting the motion, which was passed, the Chairman (Mr. Keith Eason) expressed the belief that ribbon development in Great Britain and in this country was the cause of a considerable number of road accidents.

Mr. F. M. Summerfield, honorary secretary, announced in Gaelic that Mr. Sean O hUadhaigh will read a paper before the Club next week.

The Chairman (Mr. Keith Eason) moved votes of condolence to Rotarians William Findlater and Kevin Kenny an account of recent bereavements.

Thousands of ladies keep a box of Martin's Pills in the house. Those who use them recommend them; hence their enormous sale. Price 5s. Sold by all Chemists and Stores, or post free from proprietors, Martin, Chemist, Southampton. —[Adv.]

WIRELESS PROGRAMMES

(Continued from Column 7.)

M. O'C. Maguire (bass-baritone), Catherina (waltz) (Tschaikowsky), Selection from "Carmen" (Bizet).

8. 0—Ian Priestley Mitchell and Company—"Cork." Historical Word Picture of an ancient city's history and progress through the ages. Incidental Music by Station Orchestra.
9. 0—Instrumental Quartet. Quartet No. 1 in C Minor (Mozart).
9.30—Sponsored Programme.
10.30—Time, News, Weather.
10.40—Palmerstown Pipe Band.
11. 0—Close down.

NORTHERN IRELAND—307.1 Metres (977 Kc.) (50 Kw.).

10.15—Daily Service.
10.30—Weather.
10.45—Regional.
11.45—Cecil Chadwick, at the Organ of the Classic Cinema.
12.30-5.15—Regional.
5.15—Children's Hour.
6. 0—Time, News and Weather.
6.30—Northern.
7. 0—Frank Rea and his Orchestra, relayed from the Orpheus Restaurant, Belfast. The Shaftesbury Singers.
7.45—Regional.
10. 0—Time, News and Weather.
10.10-12.0—Regional.

NATIONAL—1,500 Metres (200 Kc.) (150 Kw.).

10.15—Daily Service.
10.30—Weather.
10.45—"Other Harvests"—6. "Maize in Nyasaland": F. Scott.
11. 0—Gramophone.
11.30—For the Schools.
11.45—Quentin Maclean at the Organ of the Trocadero Cinema, Elephant and Castle.
12.30—Charles Manning and his Orchestra.
1.30—An Organ Recital by Ronald Chamberlain, from the Concert Hall, Broadcasting House.
2. 5—For the Schools.
2.50—The Horace Fellowes String Quartet.
3.15—The Bournemouth Municipal Orchestra, Kendall Taylor (pianoforte).
4.45—The Western Studio Orchestra.
5.15—The B.B.C. Dance Orchestra, directed by Henry Hall.
6. 0—Time News and Weather.
6.30—"Current Fiction": Philemon.
6.45—For Farmers Only: J. A. Scott Watson (Professor of Rural Economy, University of Oxford).
7. 5—The Foundations of Music: Bach Celebration
7.30—Edith Day and Harry Welchman in "The Desert Song."
8.45—Mr. Murgatroyd and Mr. Winterbotham: Two Minds with not a single Thought.
9. 0—"I've got to have Music."
9.30—Time, News and Weather.
10. 0—The B.B.C. Orchestra, conducted by Malcolm Sargent.
11. 0-12.0—Jack Jackson and his Band, relayed from the Dorchester Hotel.

REGIONAL—342.1 Metres (877 Kc.) (50 Kw.).

10.15—Daily Service.
10.30—Weather.
10.45—The Scottish Studio Orchestra.
11.45—Gramophone
12.30—The B.B.C. Variety Orchestra and Danny Malone (tenor).
1.30—Gramophone.
2.15—The Birming am Hippodrome Orchestra.
2.55—The Chester Cup: A Running Commentary by R. C. Lyle, relayed from the Roodeye Race Course, Chester.
3.20—The J. H. Squire Celeste Octet
4.15—Jan Berenska and his Orchestra.
5.15—Children's Hour.
6. 0—Time, News and Weather
6.30—Reginald Dixon at the Organ of the Tower Ballroom, Blackpool.
7. 0—The Leslie Bridgewater Quintet and Kate Winter (soprano).
7.45—The B.B.C. Orchestra, conducted by Clarence Raybould; Stiles-Allen (soprano).
8.45—Famous Trials—6: The Trial of William Penn at the Old Bailey on a Charge of "causing a tumult."
9.30—A Violin Recital by Albert Sammons.
10. 0—Time, News and Weather.
10.10—Gramophone.
10.30-12.0—Jack Jackson and his Band, relayed from the Dorchester Hotel.

MIDLAND—296.2 Metres (1,013 Kc.) (25 Kw.).

10.45-5.15—Regional.
5.15—Children's Hour.
6. 0—Time, News, Weather.
6.30—The Band of His Majesty's Coldstream Guards.
7.20—Variety, relayed from the Grand Theatre, Derby.
8.10—Regional.
9.15—Regional.
10.15—Time, News, Weather.
10.30—Regional.

WEST—373.1 Metres (804 Kc.) (50 Kw.).

10.15—Daily Service.
10.30—Weather.
10.45-5.15—Regional.
5.15—Children's Hour.
5.40—Twm and Wil in an amusing discussion.
6. 0—Time, News, Weather.
6.30—A Programme of Gramophone Records, Welsh Musicians in European Music—2.
7. 0—The Western Studio Orchestra.
7.40—Regional.
9.15—The Rev. D. Francis Roberts: "Religion and Belief"—5.
9.30—Regional.
10.15—Time, News, Weather.
10.30—Regional.
11.15—Welsh.
11.20-12.0—Regional.

SCOTTISH - 391.1 Metres (767 Kc.) (50 Kw.).

10.15—Daily Service.
10.30—Weather.
10.45-2.0—Regional.
2. 0—Gramophone.
2.35—For the Schools.
4. 0-5.15—Regional.
5.15—Scottish Children's Hour.
6. 0—Time, News, Weather.
6.30—Gaelic.
6.50—The New Light Orchestra, the Scottish Studio Orchestra, and the Reel Players. Conductor, Ian Whyte. Marie Thomson (soprano).
7.50—Scottish News Bulletin.
8. 0—Regional.
10.15—Time, News, Weather.
10.30—Regional.
11.15—Regional.

NORTH—449.1 Metres (668 Kc.) (50 Kw.).

10.15—Daily Service.
10.30—Weather.
10.45-4.0—Regional.
4. 0—Evensong, relayed from York Minster.
4.45-5.15—Regional.
5.15—Children's Hour.
6. 0—Time, News, Weather.
6.30—News of the North, by W. L. Andrews. A Fortnightly Review of Northern News.
6.45—Ramon Newton and his Dance Band, relayed from the Hotel Majestic, Harrogate, and Stainless Stephen.
7.25—The B.B.C. Northern Orchestra.
8.10—Regional.
10.15—Time, News, Weather.
10.30-12.0—Regional.

DUBLIN SHIPPING REPORT

Barometer at 5 p.m.—30.20.
Wind and Weather—Light and variable winds; fine.

Foreign Arrivals—City of Ghent, of Dublin, 827 tons register (Capt. Ferguson), from Antwerp, with general cargo; Elsie, of Koivisto (Finnish), 845 tons (Capt. Pakki), from Abo, with timber; Finkenau, of Bremerhaven, 472 tons register (Capt. Hennig), from Bremen, with general cargo.

Coastwise Arrivals—Slieve More, from Holyhead, with goods; Lady Emerald, from London, with goods; Blackwater, from London, with cement; Lady Meath, from Birkenhead, light.

"I know, Mrs. Wills. Every mother has the same trouble with children sooner or later.

I've had a lot of experience and my advice is—give 'California Syrup of Figs'. There's nothing like it for keeping the stomach and bowels in good order. It's so natural yet so sure. It acts on the bowels like fruit and does not create a habit.

So many Doctors recommend it and give it to their own children that I am sure it's the best, and you need to be sure when it is a question of the children's medicine, Mrs. Wills.

I do know mothers who experiment with cheap and drastic preparations. They don't realise that they're courting danger.

Send for a bottle of 'California Syrup of Figs' from the chemist now and give Joan a dose at bedtime. She'll be as bright as a lark in the morning. Give it to her regularly once a week and she'll have no more trouble with constipation.

There are two sizes—1/3 and 2/6. The larger bottle is the cheaper in the long run, but be sure to get 'California Syrup of Figs' brand.

California Syrup of Figs
NATURE'S OWN LAXATIVE

TWO PICTURE SHOWS

CHARLES LAMB AND PAUL HENRY

A WIDE RANGE OF LANDSCAPE

TWO artists of note are holding "one man" shows of their works in Dublin during Spring Show time. Paul Henry, R.H.A., is exhibiting at Combridge's Galleries, 20 Grafton street, Dublin, and Charles Lamb, A.,R.H.A., is showing pictures at the Art Gallery, 7 St. Stephen's Green. Both painters have approximately the same number of paintings on view. They are all landscapes of the Western littoral, or thereabouts, but are so singularly diverse in the main characteristic as to suggest widely different times and places.

Mr. Lamb shows at the St. Stephen's Green Gallery forty-five pictures, among which is an interesting and pleasing sketch for his Haverty Trust commission, "A Connemara Pattern," now on view at the Hibernian Academy. Although the enormous Academy picture must have occupied the artist's time very fully during the past year, nearly all the pictures on the walls of the Dublin Painters' Gallery are new, and most of them are fluely expressive of this artist's admirable technique. Yellows and blues of brilliance dominate lu

NORTHERN IRELAND'S DAY OF REJOICING

STREETS A BLAZE OF COLOUR

FIFTY BEACONS SET ALIGHT AT NIGHT

NORTHERN IRELAND joined wholeheartedly in the Jubilee celebrations yesterday. The citiesand towns were decorated in an elaborate manner.

Special Services in the churches, military parades, processions of school children, carrying miniature Union Jacks; sports meetings, community singing, and the lighting of fifty beacons and fire-works at night marked the rejoicings.

The troops of the garrison at Spike Island, Cork Harbour, also celebrated the occasion in a fitting manner.

MESSAGES TO THE KING

In Belfast the working class streets on the Shankill road, Ballymacarrett, were elaborately decorated.

It was a general holiday in Belfast, and nearly all the shops, mills, factories, shipyards and workshops were closed.

Thousands of people visited Portrush, Bangor, Whitehead, Newcastle and other seaside resorts, while many thousands from country districts visited the city to see the decorations. The roads leading to and from the city were crowded with motor cars and buses going and coming throughout the day. Bellevue and Hazelwood were packed with visitors, and the tramway traffic to these local show places was a record. The weather was gloriously fine and all the golf courses in the vicinity of the city were full of enthusiastic players.

The following telegram was despatched from Government House this morning:—

To H.M. the King, Buckingham Palace, London:

With my humble duty I beg your Majesties to accept from all the people of Northern Ireland our deepest respect and most heartfelt congratulations on this your Silver Jubilee Day, and the prayer of your people is that your Majesties may in health and happiness be long spared to reign over them.

(Signed) ABERCORN, Governor.

THE SERVICES

ADDRESS BY DEAN OF BELFAST

Special Jubilee Commemoration Services were held in the Belfast Cathedral and the Assembly Hall, Belfast, at the same time as the Service in St. Paul's Cathedral, London.

Preaching in St. Anne's Cathedral, Belfast, from the text: "I am among you as He that serveth," St. Luke xxii., 27, the Dean of Belfast (the Rev. W. S. Kerr, D.D.), referred to the changes which had taken place in the world during the past twenty-five years. Thrones had tumbled down in tragic confusion, and ancient dynasties with centuries of history had vanished. Amid all this shaking of the pillars of life there remained the British Commonwealth and its devotion to its King.

PRESBYTERIANS' MESSAGE

The Service in the Assembly Hall was largely attended. The Moderator (the Right Rev. Dr. T. M. Johnstone), who was announced to deliver the address, could not come, owing to slight indisposition, and his absence was mentioned with regret by the Rev. W. A. Watson, M.A., D.D., Clerk of the General Assembly, who, with the Rev. Professor J. Haire, M.A., D.D., Moderator of the Belfast Presbytery, and the Very Rev. Dr. William Corkey, Windsor Presbyterian Church, an ex-Moderator of the General Assembly, conducted the Service.

The Girl Guides, the Boys' Brigade and other youthful organisations were present in full force.

The following message was dispatched to the King in the name of the Moderator:—

"The Presbyterians of Ireland, at a Thanksgiving Service, to-day, in the Assembly Hall, Belfast, send Your Majesty, with their humble duty, their cordial congratulations and prayers that Your Majesty will be long spared to rule over them.—Johnstone, Moderator."

A Thanksgiving Service, representing all the Methodist Churches in Belfast, was held in Donegall square Methodist Church. The Rev. F. E. Harte, M.A., presided. The speaker was the president of the conference, the Rev. J. A. Walton, M.A. The Rev. J. A. Duke, B.A., also took part in the Service.

The gathering sent the following telegram of congratulation to His Majesty:—

"The Methodists of Belfast Assembly, at a united Thanksgiving Service in Donegall square Church, desire to assure His Majesty of their unswerving devotion and loyalty, and pray that he may be long spared to reign over his people."

THE BEACONS

There were remarkable scenes at night when the fifty beacons throughout the province were set alight about 10 o'clock. The Lord Mayor of Belfast (Sir Crawford McCullagh) dispatched from the City Hall three Boy Scouts, carrying flares which were passed on by relays of Scouts to light the huge beacon at the top of the Cavehill, five miles distant. Beacons blazed from hills on both sides of Belfast Lough, and there was a large one at Ringland, Bangor, near the captured German gun, lighting up the entrance to Belfast Lough. There was also a huge Jubilee beacon on the top of Slemish, near Ballymena. It was visible in Antrim, Derry, Down and Tyrone, as well as in Scotland.

Belfast postmen, prior to leaving the head office on first delivery yesterday, assembled in the Postmen's Office and, after passing a resolution of loyalty to the King and Queen, sang "God Save the King" and gave three cheers for the Royal Family.

A touching message recived by the King was one from the blind girls of the Workshops of the Blind, Belfast. In it the girls, after congratulating the King on the occasion of his Jubilee, prayed that a kind and loving Saviour might bestow His blessings, and that it be His will to spare Their Majesties to long reign over them.

DERRY

Most of the business houses in Derry were closed.

In the morning there was a parade of "B" Specials to the Guildhall square, where the Mayor (Senator Sir D. E. B. McCorkell) inspected a contingent of them.

At noon a special Jubilee Thanksgiving Service was held in the cathedral, and at three o'clock some 3,000 school children were entertained at Brooke Park. A large contingent of the Ulster Protestant League came to the city from Belfast in connection with a rally held on the Mall Wall at night. This was followed by the setting alight of the beacon on Corrody, a hill overlooking the city. The torch, which was borne from Brooke Park, a distance of three miles, was applied to the fire by Major J. Colhoun, M.C.

PORTADOWN

Portadown was *en fete*. Souvenir medals were presented to the school children, who also were entertained at a free cinema show. Thousands lined the streets for the broadcast of the Jubilee procession, the Service at St. Paul's, and the King's speech from Buckingham Palace.

Community singing at the war memorial, led by the Portadown Male Choir, was a feature of the celebrations, while a fireworks display at night will long be remembered, as also will be the lighting of the beacon fire by Major D. G. Shillington, M.P., and Boy Scouts.

LURGAN

Gaily bedecked with flags and bunting, Lurgan celebrated the Jubilee in a fitting manner. At 11 a.m. a United Public Thanksgiving Service was held in Shankill Parish Church, at which the following clergy took part:—The Rev. Canon A. G. Hannon (Church of Ireland); the Rev. W. B. Sproule, B.A., and the Rev. W. J. McClure (Presbyterian); the Rev. A. E. Carson and the Rev. W. R. Nelson (Methodist); the Rev. J. Haddock (Rector of Donaclonev), the Rev. D. W. Quinn, the Rev. F. McCullough and the Rev. G. A. Boulger (curates of Archdeacon Hannon).

The Salvation Army was represented by Commandant Golightly and Bandmaster Leathem.

At 1.30 p.m. the school children, after being presented with medals and souvenirs, were marshalled by teachers and, preceded by several bands, marched to the Park, where an address was given by Mr. H. C. Malcolm (Chairman, Town Council).

After sending a telegram of congratulations to the King and Queen, they were given refreshments. At 7 p.m. a fancy dress cycle parade was held, and prizes awarded. In the evening a fireworks display was given and the Beacon lighted by Boy Scouts.

OMAGH

The principal thoroughfares of the town of Omagh were decorated with Union Jacks, bunting and streamers, and the Courthouse was flood-lighted and illuminated. Other buildings decorated and illuminated were the Education Offices, the Post Office, the Y.M.C.A., Masonic Hall and the Orange Hall. The Royal Inniskilling Fusiliers' Memorial in High street and the Great War Memorial on Mountjoy road were both flood-lighted and decorated.

There was a big military ceremonial parade at the depôt of the Royal Inniskilling Fusiliers and the Royal Irish Fusiliers. The troops were inspected by Major E. J. Moore, Officer Commanding. A *feu-de-joie* was fired and three cheers given for the King.

A special Service of prayer and thanksgiving was held in St. Columba's Parish Church, Omagh, when a short address was given by the Rev. David Kelly, B.A., Rector of Glendermott.

The Omagh Regional Education Committee entertained about 1,600 school children. The children, carrying miniature Union Jacks, made a striking procession through the town to the Show Grounds, where a united Service was held. Mrs. Warnock, chairman of the Organising Committee, presided. Later there was a march past of the children, who were presented with Jubilee medals, entertained to tea, and, later, to Empire pictures in local cinemas.

STRABANE

The Jubilee was celebrated by the ringing of the joy bells of the Protestant church at intervals throughout the day. In the afternoon sports were held in Recreation Park. The local pipe band and Boy Scouts and Girl Guides marched in procession through the town to the sports.

The town and district were lavishly decorated.

The huge bonfire on Knockavoe Mountain was set alight last night at 11.30, and could be seen for many miles away.

St. Mary's accordeon band, composed mostly of Catholic ex-Service men, paraded the town on the way to the sports in Recreation Park.

Lisford Orange band paraded across the border to the sports. Several hundreds from the Free State attended the sports.

THE UNION JACK

Surprise was felt at Warrenpoint yesterday morning when a Union Jack was seen floating over the Town Hall, and there was much speculation as to how it got there.

In the lough two Republican Tricolours had been erected during the night on the "perches" marking the course for incoming and outgoing ships.

A large Union Jack flown from a café in the Nationalist area of Armagh was pulled down last Sunday by a number of men, who threw a rope over the flagstaff and by swinging on it snapped the pole, bringing down the flag.

The premises, however, were immediately redecorated, but, instead of the single Union Jack which had been set up previously, almost a dozen were flown from the windows of the premises.

AUGHNACLOY

One of the features of the Jubilee celebrations on the border at Aughnacloy yesterday was the presence of the Free State team, Monaghan United, in a friendly football match with Aughnacloy Rovers, who won. Many visitors from Monaghan took part in the celebrations and waited for the fireworks display at night. Some of them purchased Union Jacks in Aughnacloy and took them home as souvenirs.

BATON CHARGE IN BELFAST

NIGHT SCENES

Not since Armistice night have such scenes of rejoicing been witnessed as occurred in Belfast last night. Thousands of people made the journey to McArt's Fort to witness the firing of the Scouts' bonfire, and many other thousands were present at Bellevue, where a fine firework display was given. In addition, scores of unofficial bonfires were lit in different parts of the city. The flood-lighting of the City Hall, Law Courts, and Telephone Exchanges drew crowds of delighted sightseers. Stormont buildings themselves were flood-lit for the first time, and, standing as they do on the top of a hill overlooking the city, made a brave show.

Bands paraded the streets from an early hour until midnight, and everywhere, with one exception, the utmost good-will and jollity prevailed. The exception was in North street, where a band was attacked, presumably by Republicans. The police drew their batons and drove the hostile crowd back, and the band proceeded on its way, no one apparently being injured.

Towards midnight scuffles took place in several parts of the city, and there was some shooting. A woman named Margaret Turley, of 43 Sligo street, was admitted to the Royal Victoria Hospital with shot wounds in the foot.

A man named William Matthews, of Unity street, stated that three shots had been fired into his house. The first shot, he said, came through the window and when he rose from the couch on which he was lying a second shot struck the couch. Shortly afterwards a third bullet entered the room.

FOCUS your attention on Stand No. 52

on Stand No. 52 at the Spring Show. See how Electricity will supply hot water in your household without preparation or attention.

JUST TURN THE TAP 9 GALLONS FOR A PENNY

AT THE SPRING SHOW

CHURCHES OBSERVE THE JUBILEE

SERVICE IN SAINT PATRICK'S CATHEDRAL

ARCHBISHOP OF DUBLIN ON THE KING'S QUALITIES

AS the bells of St. Patrick's Cathedral yesterday morning played "God Save the King," a large congregation gathered in the historic building to take part in a Service of Thanksgiving in connection with the Silver Jubilee celebrations.

Every seat in the Cathedral was occupied, and among the congregation were many women wearing bows of red, white and blue ribbon.

The Service was held at the same time as that which was attended by members of the Royal Family in St. Paul's Cathedral, London, and was similar in form.

When all had taken their places in the church, the congregation sang the first verse of the National Anthem, and then "All people that on earth do dwell." Then followed Psalms 95 and 12, after which were sung, "I vow to thee, my country," and "City of God, how broad and far."

The Archbishop then delivered his address, after which, as the members of the large congregation stood, a prayer of thanksgiving was offered for the protection afforded to the King during the twenty-five years of his reign. The *Te Deum* followed, and the Service concluded with the singing of two more verses of the National Anthem.

Besides the Archbishop, the following clergy were present:—Canon Wilson, Precentor; Canon Drury, Treasurer; Canon Chamberlain, Canon McTighe, Canon in Residence; Canon O'Sullivan, the Archbishop's chaplain; the Rev. J. L. Atkinson, Dean's Vicar; the Rev. Henry Savage, and the Rev. J. P. Shortt, Chancellor's Vicar.

THE ARCHBISHOP'S ADDRESS

The Archbishop of Dublin said that from all round the world there was rising to Heaven to-day a spontaneous chorus of thanksgiving to Almighty God. On May 6, 1910, twenty-five years ago, King George V. ascended the throne. He followed a father, King Edward VII., who, in the comparatively few years of his reign, had won for himself both prestige as a maker of peace and popularity as a man. When King Edward had been succeeded by his second son, those who knew the new King through direct contact with him may have been able to foresee from his personal qualities as a man something of the happy talent for constitutional sovereignty which he had displayed since, but at the beginning of his reign the people generally offered him the loyalty due to the occupant of the Throne, rather than an affection felt for one whom they knew and loved.

In the twenty-five years that had passed since his accession the King had won for himself a secure place in the hearts of his people, resting upon respect and sincere affection.

It is true said Dr. Gregg, that the Throne is a time-honoured British institution, and that its occupant can count upon an antecedent good-will on the part of a loyal people, but King George V. belongs to his subjects with a Kingship over their hearts in which his hereditary office takes but a small place in comparison with his character as a man. So in their world-wide thanksgiving, he said, there was a felicitous blending of rejoicings. That the monarch should have reigned over so wide a dominion for twenty-five years was in itself ground for congratulation, but that his authority should be supported upon so glad and so whole-hearted an assent was ground for profound thanks to Almighty God.

"In our rejoicings to-day," said the Archbishop, "we ought not to forget that prayer for the King and the Royal Family is one of the standing facts of British life, whereon the Anglican Book of Common Prayer has authority; and, so, if we believe in prayer, is it cause for surprise if God's blessing has rested upon the King!

"Why should we wonder if God has so replenished him with the grace of His holy spirit that he has inclined always to His will and walked in His way? The King's Coronation is a religious thing; the King's crowning is the consecrating of him to an office which he holds from God. And we may be humbly thankful that the prayers offered on that auspicious day and during the years that have followed have received so rich and satisfying an answer. For the word, 'goodness,' can be used of the King in no conventional or adulatory sense. In his personal life he sets an example to his subjects of simplicity and self-control. He is a laborious worker. In relation to affairs of State he has displayed an unfailing wisdom and moderation. He and his family set themselves to further every wise work of public benevolence. His interest in the welfare of his people manifests itself by daily expressions of sympathy, whether the occasion be one of industrial distress or calamity or of personal congratulation.

"During the Great War," said the Archbishop, "the King had made his suffering people feel that the burdens and the sorrows of those years were as truly his as theirs. And so they found that the association between the King and his people had never been closer than it is in the case of King George V. to-day.

HOLD ON THE PEOPLE

"What could have borne stronger witness to the hold which he has won upon his people's devotion than the anxiety which weighed upon the country's heart during his illness in the winter of 1928 and 1929, and then, later, the glad thanksgiving which expressed itself in every direction when his health was restored? Some of you may have been present here on that Thanksgiving day in July, 1929, when I quoted to you those touching words from the message of the King to his people on his recovery—words breathing the affectionate solicitude of one who feels that a King must justify himself to his people, and who asks himself continually if he is giving them what the true King should give: 'It was an encouragemnet beyond description to feel that my constant and earnest desire had been granted—the desire to gain the confidence and affection of my people.'

"The King is a constitutional Sovereign. It was said that a constitutional sovereign reigned, but did not rule. The King had observed the limitations of his office with the most scrupulous propriety, and he had shown withal that, as King, he held a central position which enabled him, while belonging to no party, to intervene at times of crisis with advantage to all parties.

"The formation of the National Government in 1931 is a signal instance of such intervention," the Archbishop went on. "The twenty-five years of the King's reign have been years of profound unrest. There have been movements, if not upheavals, in the industrial, the economic, the political, the social, the constitutional, and the international spheres. Monarchies have been overthrown. Democracies have surrendered themselves to dictatorships. The self-governing Dominions within the Empire have secured Statutory confirmation of their independence of English control. But the King remains unmoved as the mystical symbol, uniting the constituent elements of the Commonwealth into one whole, a far-flung association of free peoples whose common centre is the King. Who can tell how much of the present firm attachment of the dependencies to what is now the Commonwealth rather than Empire—an attachment as undefinable, but as overmastering as sentiment—is due to the interpretation which the King has put upon the duties of a constitutional monarch?

ONE VOICE MISSING

"The one voice missing from the massed choir of good-will is that of our own Irish Free State. But the hearts of tens of thousands of its citizens feel what the State leaves unexpressed. Yet the King has exerted his influence on various occasions to secure a peaceful settlement of the differences between England and Ireland.

"In the last weeks before the Great War, when relations between the two countries were at their worst, the King summoned in his own name a conference of the Parliamentary Party leaders at Buckingham Palace, and again on June 21, 1921, the King, on inaugurating the Parliament of Northern Ireland in Belfast, made a determined appeal for an end to strife, which bore quite definite fruit in the Conference in London, and the Treaty of December, 1921. As the result of that engagement the King is now advised on Irish Free State affairs immediately and directly by his Irish Ministers.

"Some of the most notable pieces of constitutional development as embodied in the Statute of Westminster owe their inclusion to the skill and perseverance of Irish Free State representatives. The self-governing freedom which our State now enjoys in virtue of the Treaty may be measured by the unchallenged liberty it has asserted to-day, to stand apart in its silence from an occasion which is hailed with rejoicing by all its sister Dominions.

As we thank God to-day for past mercies, let us not forget the future. We say, with glad hearts, "God Save the King"; but true loyalty rests on deeds and not only on words and sentiment. A people must strive to be worthy of their King. Let us all, then, remembering the tireless services of the King to the State in all its parts, hold ourselves bound to rise above self and party and class and devote ourselves to the public welfare and the common good."

TRINITY COLLEGE CHAPEL

DR. LUCE'S ADDRESS

"Our Festival Service, our solemn Te Deum, our heart-felt prayers for the King's long life and happiness, have the highest sanction. Is this a time for Christians to falter in their loyalty to a Christian Throne? If we may judge from the parlous plight of religion to-day in Russia, in Spain, and in Germany, to forsake a king (as things are now), is a step towards forsaking God. . . ."

This passage occurred in the address given by the Rev. Dr. A. A. Luce, F.,T.C.D., at the Jubilee Thanksgiving Service held in Trinity College, Dublin, yesterday morning.

"King's men," said the preacher, "have no monopoly of loyalty, but Monarchy seems to evoke loyalty of a distinctive kind. A king, like a dictator, is the personal embodiment of public authority; but a king's authority, being inherited and based on continuous consent, commands more powerfully man's unborn intuition of superhuman values. Our hearts are touched to-day. We may not hear the acclamation nor see the waving of banners and the gilded pomp. All the same, a jubilate is in the air around us. On such a day, whatever a man's politics may be, self sinks out of sight and, deep within him, are stirred those social feelings which bind the sons of men in families and clans in nations and empires through diverse loyalties to the one Throne of God.

"Trinity College is a royal foundation; kings and queens fostered our studies for three centuries and a half, and we cannot measure what we owe to them. The times have now changed—the old order has passed. Still, on this memorable anniversary of the King's accession, in duty bound, in pious gratitude, and from pride of collegiate ancestory, we pay honour and fealty Trinity College has ever paid to the Royal house that lit the torch we bear. Loyalty is our tradition."

"Shall we not cherish our loyalty!" proceeded Dr. Luce. "It is a sentiment that God has blessed. Let us hold it wisely and considerately, because this very loyalty requires from loyalists respect for the outlook and regard for the feelings of those who do not, and who cannot, share it now. Kings set an example for Kings' men to follow. The King in the Commonwealth of Nations rises, like Saul among his people, head and shoulders above the nations, standing for the equal rights of all and not for the dominance of one.

TWIN LOYALTIES

"Therefore it is that the changes of our day have left untouched our traditional loyalty to the Crown. Trinity College, and those who think with her, have never, I believe, consciously failed in loyalty to Ireland. In allegiance to the Saorstat Government, by law established, we here yield to none. St. Patrick's Day we honour as we honour this day. Man's mind is not so small nor his heart so shrunken. We have room in our hearts for both loyalties; nay, we have need of both; for the twin loyalties balance, support and enforce each other like the two sides of an arch. We find, as they find who worship at a different altar, that our home loyalty dovetails with the distant loyalty. . . .

"From the time of our foundress, Elizabeth, to the present day our College has watched the evolution of a monarchy that is like the growth of a living thing. By many stages, at times by process of trial and error, England's island monarchy, once almost absolute, has grown into a crowned Republic whose Crown unites sovereign peoples the world over, in an ordered freedom—a freedom to win freedom—that is the marvel and secret envy of the age. That growth is not yet finished. That evolutionary force is far from spent.

"Perhaps in some as yet unguessed development of it, unhurrying statesmanship may in God's good time find God's solution of the problems that now baffle and perplex. Meantime men of good-will will not jettison the one promise of unity with freedom at home, the one pledge of strength with honour abroad. God save Ireland, and God save the King! Our Thanksgiving Service to-day witnesses on our part not a sentimental devotion to a dead past and a lost cause, but a living, constructive loyalty, quick with hope for Ireland's future, springing (we may trust) from hearts that God has touched."

The Provost read the Lesson at the Service. Handel's Coronation Anthem was sung, and the Service concluded with "God Save the King." Over the College buildings flew three flags—the Union Jack, the tricolour and the College flag.

Among those who attended the Service were:—The Provost (Dr. E. J. Gwynn), the Vice-Provost (Dr. Roberts), the Senior Lecturer (Mr. M. W. J. Fry, S.E., T.C.D.), the Senior Proctor (Mr. W. Kennedy, S.F., T.C.D.), Dr. Alton, F.,T.C.D.; the Rev. R. M. Gwynn, F.,T.C.D.; Sir Robert Tate, F.,T.C.D.; Mr. F. LaT. Godfrey, F.,T.C.D.; Dr. K. C. Bailey, F.,T.C.D.; Dr. W. Parke, F.,T.C.D.; Mr. W. B. Stanford, F.,T.C.D.; the Rev. Dr. Oulton (Regius Professor of Divinity), Dr. H. H. Dixon, D. Poole, Professor Cotter, Professor Curtis, Litt.D.; Professor Tallow, Professor McGrath, Professor French, the Rev. W. C. Proctor, the Rev. W. Smith, Dr. Ella Webb, Mr. W. Moore, M.A.; Miss Purser, M.A., and Miss Godfrey, M.A.

CHRIST CHURCH CATHEDRAL

A Service for the day of the Accession of the King and of thanksgiving for the protection afforded to him during the twenty-five years of his reign was held yesterday in Christ Church Cathedral, Dublin—for several centuries the Chapel Royal in Ireland.

Conducted by the Precentor, the Rev. E. H. Lewis-Crosby, B.D., in the absence, through illness, of the Dean (the Very Rev. H. B. Kennedy, B.D.), the Service was opened with the singing of "God Save the King," and closed with special prayers.

The Service was virtually identical with that used in St. Paul's Cathedral, London.

SECONDARY SCHOOLS

Thousands of Dublin's secondary school pupils observed the Jubilee Day appropriately.

At Wesley College the boys and girls assembled in the chapel for a Jubilee Thanksgiving at 11.30 a.m. They sang the same hymns as those which had earlier been used in the official Service at St. Paul's Cathedral, London. The headmaster (the Rev. Dr. Irwin) spoke on the significance of the occasion. He reviewed also the history of the past twenty-five years, and reminded the scholars that Wesley boys and girls were giving service to the Empire in all parts of the world.

The vice-principal, Mr. R. F. T. Crook, M.A., read the Lessons, and Mr. Turner Huggard was at the organ. Afterwards the pupils were freed from school.

At the High School all the pupils gathered in the Assembly Room and listened to a wireless broadcast of the Jubilee Service from London. They were briefly addressed also by the principal, Mr. J. Bennett, M.A.

At Sandford School the pupils listened to the broadcast Jubilee Service in the Assembly Room, and then were given a half-holiday by the headmaster (Mr. A. D. Cordner).

A FREE STATE BONFIRE

SHOTS FIRED AT DONEGAL PEOPLE

While a party of Co. Donegal people were celebrating the King's Jubilee with a bonfire on Binion Hill, near St. Johnston, last night, they were fired at by men armed with revolvers.

Shortly after the shots had been fired a number of men appeared and ordered whoever was in charge of the fire to come forward. A young man named Long, son of the man who had lighted the fire, stepped towards the men and said that he was in charge.

He was covered with a revolver, and ordered to put up his hands. He refused to do so, inviting the men to shoot him if they wished. The men, however, dispersed without firing any more shots.

Two arrests have been made.

CORK

At the same time as the Thanksgiving Service in St. Paul's, a special Service was held in St. Finbarre's Cathedral, Cork, in the presence of a large congregation. The Very Rev. R. Babington, Dean of Cork, assisted by the Rev. E. P. Mills and the Rev. C. F. Allen, conducted the Service, which was similar to the Service in St. Paul's. Many of the Cathedral choir attended, and the entire congregation joined in the hymns.

The troops of the garrison at Spike Island, Cork Harbour, celebrated the Jubilee in fitting manner. Dr. Flewett, Bishop of Cork, Cloyne and Ross, attended, and conducted a Service in the garrison church, after which a parade and march-past was held, Colonel Clayton being the reviewing officer.

GALWAY INCIDENT

Galway people were surprised this morning to see a Union Jack flying over University College. On inquiry at the University it was learned that the College authorities knew nothing about it. It was erected without their knowledge or sanction. The flag was later removed.

£50,893 (WORLD Record) Won by our clients in previous Sweeps. The Derby: Tickets 10/-; Shares, Half 5/-, Quarter 2/6, Tenth 1/-. Stamped addressed envelope).—T. J. Hanna, 15 College Green, Dublin. 3 A

BUY your Derby Sweep-take Tickets, 10/- shares 5/-, 2/6, 1/- from Secretary, Carolina Nursing Home, 590 North Circular road, Dublin. 8 1

Send them in time!

Will users of CREAN'S PACKET SOAPS and DROMONA TOILET PRODUCTS please note that any coupon received after the

FIRST POST ON SAT., MAY 11th

will be LATE for the Derby Draw. Coupons received after this date will be given shares for the Draw on the Cambridgeshire.

Address your Coupons to:—

DON'T FORGET TO PAY A VISIT TO OUR STAND NO. 235 AT THE SPRING SHOW, BALLSBRIDGE.

JAMES CREAN & SON, LTD., SHARE DEPT., NTH. KING ST. DUBLIN

ALL Hairdressers using the genuine Eugene Method are now officially REGISTERED. Do not be misled by Hairdressers who offer a "wave by the Eugene System"... a "Eugene Machine wave"... a "Eugene 'type' wave"... or a wave on the "Eugene principle." Look for the Sign of the Registered Eugene Waver. It is only awarded to Hairdressers who have undertaken to create *genuine* Eugene Waves using Eugene Sachets.

Send for FREE copy of "1935 Hairdressing Styles." Eugene Ltd., Advertising Dept., Edgware Road, London, N.W.9.

DUBLIN DEPOT: 50 Henry St., Dublin.

E. 16

Look for the Sign of the REGISTERED eugene WAVER

RESTORE NATURAL WHITENESS TO YOUR TEETH KOLYNOS DENTAL CREAM

The PROVED Antiseptic Germicidal and Cleansing TOOTH PASTE

TRIAL TUBE 6D | ½ SIZE NOW 1/3

OF ALL CHEMISTS. MADE IN SAORSTÁT EIREANN

WHEN the chandelier in the drawing room shakes with apprehension, and the air is full of the thud of falling bodies, it is probably only father doing his "daily dozen." He is a devotee of fitness, is father, and guards his young figure as an angry lioness guards her cubs. But the most intelligent part of his routine is his early morning Eno. How that sparkling dash of Eno's 'Fruit Salt' in a glass of water refreshes and revives! How surely and simply it aids Nature in her natural, health-giving habits, cleansing the clogged system and purifying the blood stream! And how jauntily father sets off after breakfast to battle with bulls and bears in the City!

Eno's 'Fruit Salt'

Eno costs 1/9 (double quantity) 2/9. The words Eno and 'Fruit Salt' are registered Trade Marks

PUBLIC AMUSEMENTS.

GAIETY THEATRE.
TO-NIGHT AT 8. MATINEE SAT. AT 2.30.
MATHESON LANG
IN THE THRILLING LAW-COURT DRAMA,
"THERE GO ALL OF US!"
Powerful Company, including
BEATRIX THOMSON
Direct from PICCADILLY THEATRE, LONDON.
NEXT WEEK:
Tom Arnold presents Hassard Short's Production,
"WILD VIOLETS"
(A LOVE STORY OF YOUTH, WITH MUSIC).
For this Production a Revolving Stage has been Specially Installed.
MATINEES WEDNESDAY and SATURDAY, 2.30.
Owing to the Magnitude of this Production, the Performance on Monday Evening will commence at 8.30, other evenings at 8.0.
Dress Circle, 5/-; Balcony, 4/-; Parterre, 3/-.
NOW BOOKING.

OLYMPIA THEATRE.
6.45 ..... TWICE NIGHTLY ..... 9 o'c.
JACQUELLO'S PRODUCTIONS PRESENT
REVUE-VARIETY-CABARET.
"HIGH SPEED OF 1935,"
Featuring STANFORD and TAYLOR, THE RAPID FOUR, RAY ZACK, O'BRIEN and LADY, THE HIGH SPEED GIRLS.
A Hurricane of Laughter, Song and Dance.
Booking Office Open Daily, 11-4.30. 'Phone 22962.

ABBEY THEATRE
"THE PARNELLITE,"
BY
SEAMUS O'KELLY.
"Power and Realism."
DAILY at 8 p.m. Matinee, SATURDAY, 2.30 p.m.
Box Office 10.30 to 6. 'Phone 44505.

METROPOLE.
CONTINUOUS ..... 2 to 11.0 p.m.
RETAINED FOR SECOND WEEK.
A SAGA OF TWO HUMAN INSTINCTS—LOVE AND FAITH.
MADELEINE CARROLL and FRANCHOT TONE,
in "THE WORLD MOVES ON."
DAILY at 2.11, 4.33, 6.55, and 9.17 p.m.

GATE.
TO-NIGHT at 8. HILTON EDWARDS, in "YAHOO."
A Fantastic Commentary on Dean Swift,
By THE EARL OF LONGFORD.

TORCH THEATRE,
"WITNESS FOR THE DEFENCE,"
By A. E. W. MASON.
Box Office now open. Curtain 8 o'c. 'Phone 22770.

GRAND CENTRAL.
GORDON HARKER and VIOLET LORAINE,
In
"ROAD HOUSE."
At 2.19, 4.42, 7.5 and 9.28.
A Country "Pub" is transformed to a modern Roadhouse, with Break-up Cabaret and Luxury Swimming Pool. Gordon Harker gets into hot water when crooks use it as their hide-out.

CORINTHIAN.
CONTINUOUS ..... 2.30 TILL 11.0 p.m.
Warner Oland, Drue Leyton, Mona Barrie, in "CHARLIE CHAN IN LONDON." Also George O'Brien and Irene Harvey, in "The Dude Ranger."

THEATRE DE LUXE.
Dublin's Super Cinema—3 to 11—Camden Street.
LORETTA YOUNG, CHARLES BOYER, "CARAVAN."
DAILY AT 4.5, 6.40 and 9.15 P.M.

THE CONNAUGHT RANGERS' REGIMENTAL DINNER CLUB (Irish Section).
THE ANNUAL DINNER
Will be held at the
ROYAL HIBERNIAN HOTEL, DUBLIN,
On THURSDAY, MAY 9th, at 7.45 p.m.
Ex-Officers of any Battalion wishing to attend are requested to notify one of us—Major H. J. Nolan Ferrall, Friedlands, 43 Somerton road, Belfast; Captain G. Browne, M.C., 38 Elgin road, Dublin; Captain H. M. S. Tuite, M.C., 20 Devonshire terrace, Hyde Park, London, W.2.

PAVILION DUN LAOGHAIRE. 3.30 to 10.35.
LAST 2 DAYS: "LADY KILLER," CAGNEY'S BEST PICTURE.
At 3.35, 6.20 and 9.10. Preceded at 3 and 8 by "THE GIRL IN POSSESSION."
With Laura La Plante and Claude Hulbert.
THURSDAY:—"TREASURE ISLAND."

GRAFTON Continuous from 2 to 11.
To-Day at 2.0, 4.30, 7.0, 9.30
CICELY COURTNEIDGE-MAX MILLER, in "THINGS ARE LOOKING UP."

ROYAL DUBLIN SOCIETY.
SPRING SHOW
AND
SAORSTAT INDUSTRIES FAIR,
AT
BALLSBRIDGE.
TO-DAY.
ADMISSION 2/6
(INCLUDING JUMPING ENCLOSURE).
CHILDREN 1/-.
Catering by Mrs. Lawlor and Sons, Naas.
EDWARD BOHANE, Director.

SPRING SHOW EXHIBIT.
STAND NO. 16, MAIN HALL.
STAND NO. 216, INDUSTRIES' HALL.
HUNTING BOOTS, POLO BOOTS, FIELD BOOTS.
LADIES' and MEN'S SHOES and LEGGINGS TO MEASURE.
ALL MADE ON OUR PREMISES BY SKILLED WORKMEN.
SPORTING OUTFITTING.
MEN'S SPORTS COATS and FLANNEL TROUSERS.
SPORTS SHIRTS and PULLOVERS.
WATERPROOF RIDING and WALKING COATS.
DRESSING GOWNS, etc.
L. J. WATKINS,
77/78 DAME STREET, DUBLIN.

SUNDAY NEXT, MAY 12th,
IN THE
PHŒNIX PARK,
AVIATION DAY.
ORGANISED BY THE IRISH AERO CLUB, IN CO-OPERATION WITH THE ARMY AIR CORPS AND SIR ALAN COBHAM.
2 P.M. TILL DUSK.
PROGRAMME.
GRAND PARADE AND AIR SALUTE.
INTERNATIONAL AIR RALLY AND ARRIVAL COMPETITION.
THE SKY "TRAFFIC COP"—THE WINGLESS AUTOGIRO.
HIGH-SPEED AEROBATICS.
FORMATION ACROBATICS TIED TOGETHER.
TRIPLE PARACHUTE DEMONSTRATION.
GLIDING DEMONSTRATION.
SUPRISE ITEM.
"FLYING'S MOST DIFFICULT FEAT."
THE PILOT'S "PAPER CHASE."
THE PILOT'S "SILLY SYMPHONY."
FORMATION DRILL.
OBSTACLE AIR RACE.
FREE FLIGHT COMPETITIONS, SPEED JUDGING AND HEIGHT JUDGING.
INVERTED FLYING AT 20 FEET.
GRAND FINALE—SET PIECE
GARDA SIOCHANA D.M.P. BAND
ADMISSION:
Car and Occupants ..... 10/- Reserved Enclosure.
" " " ... 5/- Unreserved Enclosure.
Pedestrians ..... Unreserved, 1/-.
" " ..... Transfer to Reserved, 2/6.
Children 6d. (under 12 free).

SAVOY.
ADMISSION: 2/-, 1/6, 1/-.
THE THRILL PICTURE OF THE CENTURY—YOU MUST SEE IT TO BELIEVE ITS WONDERS!
JOHNNY WEISSMULLER AND MAUREEN O'SULLIVAN
IN
"TARZAN AND HIS MATE."
SHOWING at 2 o'c., 4.30, 7 o'c., and 9.30.
Also MICKEY MOUSE in "GULLIVER MICKEY."
PHILIP DORE AT THE ORGAN

CAPITOL.
TO-DAY, 2 to 11 O'C. ..... CONTINUOUS.
OWING TO ENORMOUS SUCCESS RETAINED UNTIL THURSDAY NEXT.
"THE LIVES OF A BENGAL LANCER,"
With GARY COOPER and FRANCHOT TONE.
Showing at 2.17, 4.34, 6.51 and 9.8.

The Irish Times.

TUESDAY, MAY 7, 1935.

NEWS SUMMARY

IRELAND

The Archbishop of Dublin delivered the address at the Service of Prayer and Thanksgiving held in St. Patrick's Cathedral, Dublin, yesterday, in connection with the King's Silver Jubilee. The Service followed the lines of that held in St. Paul's Cathedral, London. Dr. Luce, F.,T.C.D., delivered the address at the Service held in Trinity College Chapel.—(Page 7.)

GREAT BRITAIN

The King's Silver Jubilee was celebrated yesterday. The King and Queen attended a Service of Thanksgiving in St. Paul's Cathedral. His Majesty broadcast a special message to his people last night.—(Page 9.)

ABROAD

The Royal Jubilee was celebrated in all the British Dominions and by British residents in many foreign countries. H.M. the King has received messages of congratulations from Kings and Presidents of many lands.—(Page 10.)

SPORTING

At Down Royal Meeting yesterday Gipsy Jane won the Castlereagh Hurdle Race, Noble Art the Whinny Hill Plate, Markington the Governor's Cup, Ballymoney the Jubilee Cup, Prayer Book the Sportsmen's Plate, and Eloped the Staghunters' Plate.—(Page 12.)

The One Dark Spot

Yesterday's celebrations throughout the British Commonwealth in honour of the King's Silver Jubilee will go down to history as the most remarkable of their kind that ever have taken place. Apart from the formal ceremonial in London, impressive and magnificent as it was, there was hardly a hamlet in the vast expanse of the King's Dominions that did not offer up its humble meed of thanksgiving straight from the peoples' hearts. It was a wonderful demonstration of popular loyalty to the King, both as a monarch and as a man, as well as a striking proof of the value of the Crown as a unifying link between the many and varied parts of the Commonwealth. Yesterday's procession to St. Paul's Cathedral included the Prime Ministers of Canada, Australia, South Africa, New Zealand and Northern Ireland, as well as representatives of every colony and dependency. Five Continents and the seven seas sent their ambassadors to London to pay homage to the head of the great British family; and there was not a foreign ruler of any eminence who did not send a message of warm congratulation to His Majesty. From His Holiness the Pope to the Emperor of Japan the world's leaders did honour to the man who for twenty-five crowded years has guided the destinies of the greatest community of nations that ever has been known in history; and the broadcast messages that were sent last night from all parts of the Commonwealth surely must be sufficient answer to those who would have us believe that Britain and her Empire are on the down grade. The peoples of the Commonwealth are united solidly behind the Throne of George V. More than twenty years ago, when war was brewing, Britain's enemies were convinced that in time of emergency she would be deserted by the Dominions. The call to arms in 1914 quickly dispelled that illusion; and there is very little doubt that, if the same crisis should recur to-morrow, the call would be answered in the same way. The British Commonwealth, however, is an instrument of peace rather than of war. Nobody who listened to yesterday's broadcasts from the uttermost parts of the earth can fail to have been impressed by the civilising force which it represents, and by the wide girdle of culture that it has thrown around the globe. The one disappointment of the Jubilee celebrations was the attitude of the Irish Free State—the only civilised country which did not deign even to send a polite message of congratulation to the King. While all the other cities of the Commonwealth rejoiced yesterday, Dublin sulked in her corner; and the millions of men and women of Irish blood throughout the world must have grieved at their country's official display of questionable manners. The British people are not vindictive. Their attitude towards the *Saorstát* during the last thirteen years has been an attitude of benevolent interest, and on more than one occasion they have given ample proof of their goodwill. We fear, however, that President de Valera's boycott of the Jubilee, little as it may have affected the glorious success of the event, will cause a resentment not only in England, but throughout the Commonwealth, that will do our people grievous harm. Regarded from the lowest point of view, the Free State's discourtesy was bad business; from the point of view of an ultimate reconciliation between the people of the *Saorstát* and Northern Ireland—the goal towards which President de Valera professes to be striving—it was a crime against the Irish people.

The Spring Show

The Spring Show that opens to-day at Ballsbridge promises to surpass all its forerunners in extent and in originality. Unhappily, the hope of a settlement of the Dublin transport strike—which would have added the last touch to the Show's prospects of success—has fallen to the ground. It is a pity that the triumph which has involved so many months of unstinted labour, so much talent for organisation, so much expenditure of money and thought, should be clouded in the slightest degree by the continuance of a foolish and wasteful dispute; but the dispute persists, and Dublin must make the best of it. Yesterday morning the strikers arrived to hear the Dublin Corporation's proposals for a settlement. They were informed that the scheme had "fallen through"—how familiarly that phrase rings in Dublin's ears!—and so, though efforts still are being made to effect a happy ending, the strike goes on. Nobody will be more regretful than the promoters of the Spring Show; for a great part of the success of previous Shows has been due to the co-operation of the tramway services. Nevertheless, we doubt if the stoppage will make any irreparable difference. The citizens of Dublin have reconciled themselves to their transportless condition within the last ten weeks. They make journeys on foot that they never would have contemplated before; they have pressed the most antique bicycles into service, and both pedestrian and motorist are familiar by now with the technique of accepting and bestowing "lifts." Moreover, the invaluable lorries, provided by the National Army, will be on the roads leading to and from Ballsbridge. We are confident, indeed, that Dublin will overcome this difficulty as she has overcome so many others since the strike began, and that everybody who wishes to visit the Spring Show will find his way thither.

It will be a Show worth a visit. All the familiar features of previous Shows will be there, together with all the improvements that experience has suggested in them. The entries of live-stock are greater than last year's, and the usual busy crowd of farmers will be surrounding them. Perhaps more interesting, however, to the average sightseer will be the industrial exhibits, and most novel and most attractive of all will be the new Hall of Saorstát Industries. This great hall, with its annexe, is designed to furnish a complete picture of the Free State's achievements in the realm of industry. There are exhibited in it not only the finished products, but in many cases the machinery, of a hundred manufacturing firms, all of which are Irish. Such a representation of the scope and extent of Irish industry never has been provided before, and it infallibly will inspire the people of Dublin to brave the discomforts of the transport strike. Not everybody realises how many goods of various kinds are made in the twenty-six counties. Purchasers are surprised when the shop-assistant hands them goods bearing the label "Made in Irish Free State"—goods which certainly were not made here even five years ago—and their surprise is even greater when these goods, as generally happens, turn out to be at least as satisfactory as imported wares. They will have less excuse for ignorance after a visit to the Spring Show. The manufacturers realise that to-morrow and the next three days furnish them with an unprecedented opportunity to show what they can do, and have taken full advantage of it. Once again the enterprise of the Royal Dublin Society has placed Ireland under a debt of gratitude.

"Where industry and agriculture meet"—such is the new phrase which the Royal Dublin Society has coined as a "thumbnail" description of its Spring Show; and the phrase is not too arrogant. Many institutions in the Free State have failed to keep pace with changing times and conditions, but the Royal Dublin Society is not one of them. While agriculture was still virtually the alpha and the omega of Ireland's economic system, the R.D.S. concentrated on agriculture, and its labours were of inestimable benefit to the farmers. Now that industry has begun to play an increasing part in the country's economy, the Society has adapted itself to the new policy, and we have no doubt that its labours will be of equal value to the Free State manufacturers of to-day and to-morrow. Few countries possess so complete a picture of their economic activities as the Free State possesses in the Spring Show and the Horse Show—two events wherein every aspect of the nation's production, industry and commerce is mirrored. It is important that, at this transition stage in the national development, every citizen of the Free State should be aware of his country's economic progress. To provide a full and accurate picture thereof is beyond the power of any research bureau, any newspaper, or any other normal vehicle of publicity. The picture is shown forth, instead, by the two great Shows, and how thoroughly they accomplish the task is revealed by the eager support which they receive from every section of Free State opinion. Once again we offer our congratulations to Mr. Edward Bohane, Director of the Royal Dublin Society, whose genius as an organiser has carried the Shows from strength to strength, and to the Society whose vitality means so much to Dublin and to Ireland.

Sunday

Young men of a "Catholic Action" society have visited the Vatican in order to study there the benefits of the observance of Sunday as a day of rest, and means to promote its better practice. Addressing them, the Pope is reported to have said that:

"If a great country like England, although not Catholic, enjoys greater prosperity than others, perhaps this is due to its great respect for Sabbath observance."

His Holiness added that he himself had witnessed the English way in practice, with admiration. Whatever their differences, Christians will agree that modern neglect of Sabbath observance is a great cause of *malaise*. From Puritanical extremes, society has veered to another evil. The day of rest has become a day of excitement. Roads are laden with traffic, more and more shops remain open for the sale of confectionery and tobacco, magazines, and other toys of the hour; cinematograph theatres are crowded. Noise and hurry are on all hands. Monday morning, with its even routine of daily labour, actually comes as a relief. In Continental cities, Sunday long has been the busiest of days; England now copies the sad example, with Ireland following, in the national fashion, a few years behind. Church-going is more regular in this country, perhaps, than in any other European land; but is it not common to behold Irish crowds, as they empty from churches, buying their loads of shoddy newspapers? When church has been attended, what of Sabbath practices remains? Much could be said for the old-time Sunday, considered without reference to religion, merely as a healing time of quiet. In our own days of rushing vehicles, crowds, and blaring machines, quietude is needed as never before. The sanity of the race would profit if one day in the seven, by restful observance, allowed mental recollection to be practised and the body to relax. We do not plead for a Puritanical banning of games; but it is not Puritanical to protest against unrestful and commercialised mass amusements and hectic money-making. Better the strict Sunday of old than a Sunday of the newest sort!

Beetle Snatching

Without undue difficulty a Hungarian carpenter can produce living and inanimate things from the air. He puts himself into a trance, and then makes a sudden snatch at the atmosphere around him. When his fist is opened it is found to contain a beetle. The mystic also can produce snakes, frogs, birds or flowers; but he is best at beetles. The exact purpose, and the origin of this cult, as yet are unknown, and our own ideas on the subject are remarkable for their paucity; but we do feel that some examination should be made of the phenomenon. Experts say there is no possibility that the thing is a fake. They always have taken care to denude the air of snakes, frogs and beetles before the carpenter begins his performance, and, naturally, he is de-beetled himself at the same time. Clever sleight of hand might lead to the appearance of a frog between one's fingers; but the experts say that the carpenter conceals nothing in his sleeve. At a recent meeting in Budapest he produced 32 live beetles from the air at one sitting, and it did not seem to leave him too exhausted. Now he is to be examined by the International Institute of Psychical Research in South Kensington. It is confidently expected that he will break his Budapest record with some ease. These are the facts of the case; but our attitude towards it is still somewhat indeterminate. We never expected that this sort of thing would arise, and, consequently, we are not quite prepared to deal with it. Does the appearance of the beetles vary with the city in which they are produced? There must be some distinction between Hungarian and South Kensington beetles, and it should be instructive to learn which variety the magician will snatch. We have another query. Does the carpenter know as he snatches what the eventual outcome will be? He might harden himself to snatch a lizard and then find he had collected a frog. Would his nervous system stand the subsequent shock? The carpenter, however, if put to it, also can snatch liquids from the air. If he were quite sure that an order placed in his hands would receive prompt attention we might invite him to Dublin.

WEATHER FORECAST

General Inference.—An anti-cyclone off our western coasts covers the British Isles. Weather will be fair or fine.

North-West, North-East, South-East and South-West Ireland.—Light variable wind; fair; warm.

Irish Sea and St. George's Channel.—Light variable wind; fair; perhaps fog patches; sea slight.

Dixon and Hempenstall, Barometers and Thermometers.—12 Suffolk street, Dublin.—(Advt.)

DUBLIN WEATHER REPORT.

Apr.	Bar.	Thermometer. 1 emp. 9 p.m.	Max.	Min.	Grass Min.	Wind.	Rain m.m	Sun hour
29	30.282	51.6	57	41	40	E.S.E.	–	8.3
30	30.11!	51.9	57	47	40	S.E.	0.05	0.0
May 1	29.990	52.2	59	50	46	E.S.E.	–	1.9
3	29.915	53.2	58	51	45	–	–	0.0
4	29.995	55.1	60	50	45	–	–	7.2
5	30.284	54.5	65	47	40	–	–	10.7
6	30.446	58.1	68	47	42	E.	–	9.2

THE SUN.

	To-day.	To-morrow.
Rises	5.41	5.39
Sets	9. 3	9. 5
Lighting-up Time	9.33	9.35

HIGH WATER—DUBLIN.

Morning	2.54	3.38
Evening	3.21	4.10

AT OTHER PORTS.

	Morning.	Evening.
Belfast	2.38	2.56
Cork	9.11	9.28
Drogheda	2.42	3. 9
Dundalk	2.39	3. 6
Galway	9. 5	9.16
Sligo	9.36	9.53
Waterford	10.14	10.31
Londonderry	—	12. 6

TO-DAY'S ENGAGEMENTS

Arbour Hill Commemoration Ceremony—10 a.m.
Irish Nurses' Union Annual Meeting — 31 Upper O'Connell street, 10 a.m.
High Courts and Circuit Courts—Four Courts, 11 a.m.
R.D.S. Spring Show and Industrial Fair—Ballsbridge.
Dublin Board of Health—11 Parnell square, 3 p.m.
Diocesan Bazaar — Upper Baggot street, 3 p.m.
Munster and Leinster Assurance Company Annual Meeting — Hammam Buildings, 3.30 p.m.
Bray Urban Council—7.30 p.m.
Marian Arts Guild Festival—8 p.m.
Leinster College of Irish Lecture—39 Parnell square, 8 p.m.
Irish Kennel Club Lecture—Jury's Hotel, 8 p.m
Water Colour Society Exhibition — Mills's Hall.

SPORT.

Racing—Longford, 2 p.m.

AMUSEMENTS.

Gaiety Theatre—"There Go All of Us!"
Olympia Theatre—"High Speed of 1935."
Abbey Theatre—"The Parnellite."
Metropole Cinema — "The World Moves On."
Gate Theatre—"Yahoo."
Torch Theatre—"Witness for the Defence."
Grand Central Cinema—"Road House."
Corinthian Cinema—"Charlie Chan in London" and "The Dude Ranger."
Theatre de Luxe—"Caravan."
Pavilion Cinema—"Lady Killer" and "The Girl in Possession."
Grafton Cinema—"Things are Looking Up."
Capitol Cinema—"The Lives of a Bengal Lancer."
Savoy Cinema—"Tarzan and his Mate."

COURT AND PERSONAL

Among the numerous visitors the King and Queen have received at Buckingham Palace were the Queen of Norway and Princess Victoria, who lunched with Their Majesties on Sunday and King George of Greece, who called in the afternoon. The Grand Duchess Zenia is now staying at the Palace.

From all parts of the Empire gifts are reaching Their Majesties, and include many rare antiques and curios. A pretty memento was a Victorian bouquet awarded the first prize at the annual exhibition of the Women's Institutes at Norwich. It was presented by the women of Norfolk through Lady Sheffield, who has received a letter of thanks from Her Majesty.

The Princess Royal, the Earl of Harewood and their sons visited the Zoological Gardens on Sunday, and spent a long time inspecting the animals, paying special attention to some of the birds.

Princess von Bismarck, who has been for a trip to Madeira, has returned to London, where many foreign visitors arrived on Saturday and Sunday. The Duchess of Atholl, M.P., has returned from Blair Castle to London. The Earl and Countess of Kimberley have arrived in London for the season.

The Earl and Countess of Courtown and their family have left Courtown House, Gorey, for London, travelling via Rosslare. Lord Andrew Cavendish has left Lismore Castle for England. Lady Hemphill is among the recent departures for London. Sir T. Robinson, Mrs. Maunsell Eyre Mr. and Mrs. Bolton and Miss S. Hickey have left Dublin for London.

When Sir Percival Marling, V.C., and Lady Marling celebrate the 36th anniversary of their wedding at Stanley Park, Gloucestershire, on May 16th, they will give an entertainment to their tenants and employés in celebration of His Majesty's Silver Jubilee.

The Duke of Leinster, premier Duke, Marquess and Earl of Ireland, celebrated his forty-third birthday yesterday.

The Duke of Richmond and Gordon is still very ill, and his condition causes grave anxiety. The Marquis of Dufferin and Ava was very much better yesterday. The improvement in Major the Hon. Edward Lascelles's condition is maintained.

Major and Mrs. G. A. Heather attended the Jubilee Service at St. Paul's Cathedral yesterday.

The marriage arranged between Dr. Robert F. Lurring, 22 Church road, Kidderminster, son of Mr. and Mrs. Thomas Lurring, Bonauza, Mount Merrion Park, Blackrock, Co. Dublin, and Helen Macpherson, daughter of the Rev. and Mrs. A. H. Macpherson, 122 Lower Drumcondra road, Dublin, will take place at the Scots Church, Lower Abbey street, Dublin, on Wednesday, 5th June, at 2.30 p.m.

The marriage between Edward Anthony Browne, only son of Mr. and Mrs. Eugene Browne, of Jamestown House, Navan, Co. Meath (late of Rushbrook, Kells, Co. Meath), and Marjorie, younger daughter of the late John Meleady, of Lower Mount street, Dublin, and Mrs. Meleady, of Sandycove, Co. Dublin, will take place very quietly early in June.

The engagement is announced of Noël Kingsley, only surviving son of Canon and Mrs. Denton C. Green, Killiney Rectory, Co. Dublin, to Elizabeth (Betty), younger daughter of Mr and Mrs. Owen Murrell, Portland, Shrewsbury.

The engagement is announced between Edward, eldest son of Mr. and Mrs. Frank Reynolds, 39 York road, Dun Laoghaire, Co. Dublin, and Nora, only daughter of the late Joseph Kearney and Mrs. Kearney, "Hatherton," Milltown, Co. Dublin.

The marriage arranged between James, eldest son of Mr. and Mrs. James McMorrough, "Castilla," Clontarf, and Hilda, younger daughter of Mr. and Mrs. Alfred Purcell, 14 Iona road, Dublin, will take place quietly about the middle of June.

The marriage arranged between Mr. Louis Halligan, of "St. John's," Sandycove, and Miss Dorothy Murray, of "St. Margaret's," Glenageary, will take place quietly at Dalkey on the 12th June.

Mr. Henry M. Dockrell, T.D., has left Dublin for three weeks.

Switzers Restaurant, Grafton st. (1st Floor) offers an excellent service. The menu is always attractively varied and the charges moderate. Light Refreshments and Ices of every description can be had in the Soda Fountain—an increasingly popular rendezvous (Lower Ground Floor)

Holmes', George's street, are showing at the Spring Show Mannequin Parade to-day Evening Frocks made throughout of Irish materials in our own workrooms.

Walpoles May Sale. Amazing bargains in all departments. A Stocking value—6, a very fine quality dull-tone Pure Silk Hose with attractive Lace Clox, full fashioned, having extra spliced feet and double suspender tops. Shades—Coney, Cambode, Pepper and Mid-Grey. Sizes—8½ and 10 ins. Pair, 6s. 11d.—Walpoles, Suffolk street, Dublin.

Switzers have received a new delivery of very smart Satin and Crêpe-de-Chine Sleeveless Blouses (also with long sleeves) in Oyster, Pink, Turquoise and White. Various designs

Just arrived, attractive light-weight Suits, three-quarter length and cardigan style. Linen Suits and Frocks, also Day and Evening Frocks in Printed Crêpes. —All moderately priced for exclusive garments.—Margaret Watson, 17A Dawson street.

Old Gold and Secondhand Jewellery Highest prices given. Chancellor, 7 Grafton st

During the Show make Mitchell's Café Restaurant, Grafton street, your headquarters for Luncheons, Teas, and Dinners.

Visit the Barbola Mirror Stall in Annexe at the Spring Show. A new exhibit. Novel and Artistic Wedding Gifts.

Large Seven-seater Saloon Motor for Hire. Terms moderate. 'Phone Dundrum 107.

PASSENGERS BY ROYAL MAIL STEAMERS.

Among the arrivals were:—Mr. A. Martin-Keys, Mr. L. Howard, Mr. N. Kaye, Mr. N. Willoughby, Mr. M. Koromky, Mr. T. Rentoul Brown, Mr. P. S. Joyce, Mr. T. Wille, Mrs. L. S. Dudley, Mr. J. L. B. Delacour, Mrs. J. C. Baker, Miss K. F. Keenan, Mr. M. Corrigan, Mr. E. J. Hart, Miss M. Paul, Miss J. Kelleher, Miss E. Hetherington, Mr. A. Malone, Miss S. Pielow, Mrs. De Visme, Mr. and Mrs. H. S. Vaughan, Mrs. S. Stevenson, Miss Stevenson, Mr. A. Marrable, Miss A. Jones, Mrs. O'Brien Murphy, Mrs. E. B. Day, Miss Brady, Mr. M. Lennon, Mr. R. R. Stephenson, Mr. L. B. Laurence, Captain H. Grove, Mr. L. F. Carroll, Mr. Riley, Dr. and Mrs. Connolly, Captain W. H. Crotty, Dr. and Mrs. M. G. O'Malley, Mr. G. R. Bellew, Mr. J. Wolfe, Mr. L. Taylor, Mr. J. Blackstone, Mr. R. Harding, Dr. E. Russell, Mr. Bergin, Mr. Bretherton, Mr. Cooper, Mr. Ratcliffe, Miss Melbourne, Dr. Pearson, Mr. Hyde, Mr. Fleming, Miss Mason, Mr. and Miss W. C. Jackson, Mr. Watchman, Rev. J. Nolan, Rev. J. McCarthy, Mr. Bancroft, Mr. Gore, Mr. G. W. Sutton, Mr. Justice, Captain Golliers, Mr. Levy, Mr. and Mrs. Bessopp, Mr. E. L. Lawson, Rev. Mr. Nilwith, Miss Dowers, Mr. H. R. Fraser Watson, Mr. G. J. Langley, Mr. G. V. Langley, Mr. Grance, Mr. Heoy, Mr. Shepperd, Mr. McNeill, Mr. Coxon, Rev. F. O'Connor, Captain Hasson, Mr. P. J. Smyth, Miss L. Thompson, Dr. J. E. Williams, Dr. P. O'Driscoll, Professor M. O'Dwyer, Captain and Mrs. Morris, Mr. and Mrs. Higgins, Mr. E. Humphries, Mr. E. N. Malone, Mr. P. Morris, Rev. Thomas S. Butler, Mrs. and Captain Clayton, Mr. William McDowell, Miss M. McDowell, Mr. M. Hallas, Mr. M. Boland, Miss P. Boland, Rev. F. J. Bennett, Mrs. G. F. Forde, Miss O. Forde, Mrs. H. V. G. Frost, Mr. M. W. McComas.

Among the departures were:—Miss M. Eager, Mrs. C. Kavanagh, Mrs. C. H. Joze, Mr. and Mrs. J. M. Scott, Miss R. Coghlan, Mr. M. Vincent, Mr. and Mrs. W. Cole, Mr. R. C. Preston, Mrs. Lamb, Miss M. Gregory, Miss B. B. Creswell, Mr. J. R. Justin, Miss M. McKenna, Miss P. Fitzgibbon, Miss S. Reilly, Mr. and Mrs. T. Jackson, Mr. H. M. Dockrell, T.D., Mr. M. E. Dockrell, Major Richards, Mrs. K. B. Harbord, Mr. K. P. G. Harbord, Miss J. Harbord, Miss L. D. Jacob.

PASSENGERS BY B. AND I. LINE, VIA LIVERPOOL.

Among the arrivals were:—Mr. and Mrs. Kavanagh, Miss Jameson, T. Hickey, J. Gore, R. Fitzpatrick, Mrs. Ellis, W. Donnelly, A. Coombe, T. Baxter, Mrs. and Miss Alford, Mrs. Asquith, T. Beirne, Dr. Chance, J. Doyle, Mrs. Foulds, Dr. and Mrs. F. Gill, T. Haydon, Mr. and Miss Hughes, P. W. Jones, Mrs. Joyce, Miss B. Keogh, J. C. Lawson, Mrs. Mansfield, T. Nolan, Dr. T. P. O'Connor, Mr. and Mrs. W. C. Philips, T. Ryan, J. Suckling, T. Torkington, J. Whitcroft, Miss H. E. Wilson, C. Townshend, Miss F. White, Mrs. Reilly, T. N. Price, Miss E. O'Flynn, Mrs. McLoughlin, T. McNamara, Mrs. Larkin, Dr. Woods, Mrs. McLoughlin, H. McGuinness.

Among the departures were:—Sir W. Blunden, J. Doherty, Mrs. Hallinan, P. F. Scanlan, Mrs. Hartigan, G. D. Tuthill, Mrs. Quinn, P. G. Dardis, Maunsell Eyre, J. H. Bennett, P. O'Loughlin, Miss Bond, Dr. M. Maughan, Col. G. Harding, F. C. Fisher, T. Barror, Dr. Connolly, T. J. Harraway.

Mrs. Hague (Mansfield Sisters) has returned to 28 Wicklow street, and is showing smart Tailored Suits in Grey Flannel, Linen, and all the newest materials.

Davis and Co.—New Models arriving daily. Two and Three-piece Suits, Coats, Frocks, and Hats. Prices strictly moderate. —46 Grafton street.

"Our Boys" are showing a great selection of First Communion Suits at moderate prices. 24 Wicklow street.

Tailored Hats for smart country wear. Individual fittings, your tweed. — Marleen, 31 South Anne street.

LONDON LETTER

JUBILEE DAY

59 FLEET STREET, LONDON,
MONDAY NIGHT.

THE Jubilee day has passed off well, and, graced by magnificent weather, the great procession to St. Paul's Cathedral was a real triumph. It is almost impossible to imagine any greater demonstration of affection to the persons of the Sovereigns or of loyalty to the Constitution than that of to-day. People waited in the streets for fifteen and sixteen hours so that they might take their part in the ceremonial. There seems to have been no jarring note, except for a Communist banner in Fleet street, which bore the words, "Long may they reign," but which, upon the removal of the cover, showed the hammer and sickle. This was bitterly resented by the people, and but for the police there might have been an unpleasant scene. Enthusiasm on the journey to the City was extraordinary, but was eclipsed by the scenes on the return journey, as the drive along the Embankment was made amid a demonstration of intense feeling, which was repeated in the Mall and outside Buckingham Palace.

The Queen

The Queen presented so wonderful an appearance during the drive to-day that many of the women spectators forgot to cheer, and exclaimed in admiration. The murmurs of "Oh!" could be heard distinctly under the cheers. She was a truly regal figure in silver tissue, flushed with faint hydrangea tints, a light cloak with a magnificent white fox collar, and a toque of silver tissue, while the blue of the Garter ribbon and the flash of many diamonds aided the effect. Like the King, the Queen was deeply moved, and it seemed that the tears were not far behind the smiles as the carriage passed down Fleet street amid most enthusiastic cheering. Talking to a number of ladies after the procession had passed, I found that all had the opinion that the Queen was the outstanding figure among the ladies.

National Anthem

One of the thrills this morning was the singing of the National Anthem in St. Paul's Cathedral when heard in the streets through the loud speakers. With the opening strains all the people in the stands rose to their feet, the men standing at attention, the dense crowds moving along gazing at the decorations remaining still, the troops presenting arms, and the officers at the salute. The opening of the hymn was listened to in silence, but as the strains went on the words were taken up, and in Fleet street from end to end the people were singing. It was another of those extraordinary scenes of the day, with many thousands of men and women standing absolutely still while the music floated through the air.

Dominion Ministers Affected

Mr. Ramsay Macdonald, who had with him his eldest daughter, Miss Ishbel Macdonald, had a very warm reception as he drove to St. Paul's, which he acknowledged by repeatedly saluting, but he looked rather tired. The Dominion Ministers appeared to be enjoying the proceedings thoroughly, and were laughing at the enthusiasm displayed by some members of the crowd. Even the Indian representative was full of smiles as he watched the crowd greeting the little procession of which he was a part. The Indian Princes in the King's procession, however, were absolutely impassive. They did not appear to move as much as an eyelid in response to the cheers, though many people shouted their names as they passed by. All were magnificently dressed, and their turbans sparkled with brilliant jewels.

Pictures for Dublin

The task of sending the Jubilee pictures to Dublin for reproduction in the *Irish Times* was no light task to-day, owing to the enormous crowds everywhere making speedy locomotion a matter of great difficulty. Photographs had to be collected from a number of centres and brought together for a journey by car from Central London to Heston Airport, where an aeroplane, which had been flown by Mr. Griffith from Dublin early in the morning, was awaiting them. Progress through the mass of traffic was slow until Central London was left behind, but the aerodrome was reached shortly before the hour fixed for departure, and within two minutes of the photos being placed in the hands of Mr. Griffith the aeroplane was high in the heavens, and the pictures were well on their way to Ireland.

Sixteenth Century Recalled

About one o'clock, and after the proceedings in the Cathedral were at an end, a procession that might have stepped bodily out of the sixteenth century passed slowly up Fleet street. A detachment of the Yeomen of the Guard, followed by the children of the Chapel Royal in their scarlet Tudor coats, and several singing men in scarlet cassocks and white linen albs, brought to life a scene that might easily have been seen in Tudor days.

Signs of Prosperity

I saw many thousands of people to-day assembled in the centre of the Empire, and was struck by the utter absence of any appearance of poverty. Every member of the great gathering was decently attired, wore good shoes, and seemed happy and prosperous. The children were well turned out, healthy looking, and thoroughly enjoyed the excitement. These facts are interesting, because they show that the standard of living since the King came to the Throne has shown a marked advance. At that time a workingman was frequently known by his clothes, but to-day working clothes were not in evidence. The behaviour of the gathering, and its readiness to listen to authority, was a further sign of the advance in education and manners.

Decorated Shipping.

London's warship, H.M.S. President, is playing a fitting part in the celebrations. For some weeks past this ship, which is the headquarters of the London Division of the Royal Naval Volunteer Reserve, has

THE KING'S SILVER JUBILEE MESSAGE

TRIUMPHAL ROYAL PROCESSION

AMAZING DEMONSTRATION IN CROWDED STREETS

THE JOURNEY TO ST. PAUL'S CATHEDRAL

LONDON, Monday.

"NOT the King only, but the father of his people." These words by the Archbishop of Canterbury at to-day's Silver Jubilee Thanksgiving Service in St. Paul's Cathedral found an echo in every heart among the many multitudes who saw the King go by to that Service and return to Buckingham Palace.

London showed the world what joy really meant to-day and to-night. It showed the world how to jubilate. Countless thousands of the King's people—some said two millions, some three millions—cheered the King and Queen as they rode to and from St. Paul's.

Golden sunshine helped to make to-day's happenings for ever memorable as the greatest pageant London had known in this generation.

When the dawn broadcast its own flood-light just before five o'clock an amazing scene presented itself. As the first grey light crept over London and distant landmarks each became recognisable, thousands awoke from their first experience of sleeping on the Embankment, along the pavements of the procession route and in Hyde Park. Stiff and sore, yet content with their lot, their reward had come. They began to cheer anything and everything. It had been a night of non-stop jubilation.

Outside Buckingham Palace, where a dense crowd collected, people slept leaning against the railings of the courtyard. Others were seated on the low wall surrounding the Queen Victoria Memorial.

Buckingham Palace, above all other centres, seemed to be the pilgrimage point for scores of thousands among these early crowds. Three hours before the procession began there were 50,000 people gathered in a tightly-packed mass outside the King's home. For this waiting throng the first thrill of the day came when a liveried servant drew up the blinds in the King's breakfast-room windows. High above these windows the Royal Standard—the ceremonial standard, which is bigger than that flown over the Palace on ordinary days—floated lazily in the still air.

THE QUEEN'S BOUQUET

A few minutes later two representatives of the Worshipful Company of Gardeners drove into the Palace with the bouquet which the Queen carried in the procession. It was a sheaf of crimson and white roses tied with white satin ribbon bearing the arms of the Company in gold.

The King and Queen rose at their usual early hour of 7.30. Before breakfast the King began to receive personal congratulations. Officials and telegraphists in the little Court post office in the south-west wing of the Palace were kept busy receiving shoals of telegrams and messages.

The Prince of Wales, the Duke and Duchess of York, Princess Elizabeth and Princess Margaret, the Duke and Duchess of Kent, and other members of the Royal Family arrived at the Palace in closed cars shortly after 10 o'clock. At once the Prince and other members of the Royal Family went up to the King and Queen to offer their personal congratulations. The crowds outside the Palace caught only a hasty glimpse of the Princes as they drove past.

The Prince of Wales, in his Colonel of the Guards uniform, was smoking a pipe as he drove into the Palace, and this he waved to the people as he passed in.

THE PROCESSION

The departure of the Speaker's magnificent and historic coach from the House of Commons marked the beginning of the procession for which the vast multitudes had waited so eagerly. It was at 9.40 when the Speaker (Captain the Right Hon. Edward A. Fitzroy) started on his journey, accompanied by the Serjeant-at-Arms (Admiral Sir Colin Keppel), the Secretary to the Speaker (Lieutenant-Colonel Sir Ralph Verney), and his train-bearers, seated on a stool in the middle of the coach. The coach passed through Parliament square, and then proceeded along Storey's Gate to join the Royal processional route.

As Big Ben was striking 10 the Lord Chancellor's procession started from the House of Lords. The Lord Chancellor rode in his closed coach, drawn by four horses, with out-riders and bewigged footmen, accompanied by Sir Claud Schuster (his Permanent Secretary) and Mr. Vernon Harington (the Deputy Serjeant-at-Arms). In the second carriage, an open landau, were the Clerk of the Chamber, the Purse-bearer, and the Train-bearer.

THE PRIME MINISTERS

At two minutes past 10 the Prime Ministers' procession of six open carriages left Clarence Gate, in the Mall, with the Prime Minister (Mr. Ramsay Macdonald) in the first carriage, and Empire representatives in the others.

Detachments of mounted police formed escorts for this procession, their blue uniforms contrasting with the gay scarlet and gold of the later escorts. Miss Isbbel Macdonald, in blue, sat at the side of her father, who wore Windsor uniform, with its scarlet facings.

In the second carriage were the Prime Minister of Canada, Mr. R. B. Bennett, and the Prime Minister of South Africa, General Hertzog; in the third were the Prime Minister of Australia, Mr. J. A. Lyons, and Mrs. Lyons; in the fourth the Prime Minister of New Zealand, Mr. G. W. Forbes, and Mrs. Forbes; in the fifth the representative of India, Sir Joseph Bhore, and Lady Bhore; and in the sixth the Prime Minister of Southern Rhodesia, Mr. G. M. Huggins, and Mrs. Huggins; and the Prime Minister of Northern Ireland, Lord Craigavon, and Lady Craigavon.

As the carriages went up Constitution Hill, at a slow trot, cheer after cheer came from the crowds, and Mr. Macdonald and the other Prime Ministers acknowledged them by raising their hats.

The King's four Indian honorary aides-de camp, the the Maharajas of Bikaner, Patiala and Kashmir, and Sir Umar Hayat Khan, arrived at the Palace in their gorgeous uniforms, with bejewelled turbans, just after ten.

First of the Royal processions to leave the Palace was that of the Duke and Duchess of York. As the leading horses of the escort of Royal Horse Guards moved forward the cheers started outside the Palace, to echo up Constitution Hill all along the royal route, and not to die away until all the Royal Family had reached St. Paul's.

The Duke and Duchess of York left the Palace at 10.27, riding with their two little daughters in an open carriage, drawn by four bay horses, with crimson trappings. The gold and red clad outriders wore white wigs and black velvet caps. The Duke wore the uniform of a Rear-Admiral and the green ribbon of the Order of the Thistle. The Duchess at his side was in Jubilee blue, with a large hat, and was smiling happily. The Duke repeatedly saluted, while the Duchess waved her hand to the crowds. Opposite them sat Princess Elizabeth and Princess Margaret Rose, both dressed in Margaret Rose pink.

In a second carriage came the Duke of Kent in the uniform of a Commander in the Royal Navy, and the Duchess of Kent, in pale beige, with a large picture hat, trimmed with ostrich feathers. The cheers of the crowd redoubled as they saw the smiling Royal pair. It was a welcome for the Duchess of Kent, who was making her first appearance in a State procession since her marriage. The Duchess waved back delightedly at the crowds.

Great cheering from the crowd greeted the Prince of Wales when he appeared in an open carriage at 10.42. The Prince was in scarlet as Colonel of the Welsh Guards. At his side sat Queen Maud of Norway, a charming figure in beige and pink, and the Duke of Gloucester, in Hussars' full-dress uniform, sat opposite.

In the next carriage were the Princess Royal, in pale pink, with the King's sister, Princess Victoria. Opposite them sat Lord Harewood, in scarlet Grenadier Guards' uniform, with his sons on either side of him. Young Viscount Lascelles and his brother, the Hon. Gerald Lascelles, both wore Scottish dress.

TO ST. PAUL'S

The memorable drive of the King and Queen to St. Paul's Cathedral began at 10.54. They drove out of Buckingham Palace into the brilliant sunshine and general happiness. They were met with such a demonstration of loyalty and joy as will be to them throughout their lives one of their most treasured memories. Beyond a doubt the cheers that greeted them as their open carriage, drawn by six grey horses with scarlet and gold-clad postillions, wearing flat black velvet caps, were the most enthusiastic and deep-felt they have ever heard.

To the King it must have been one of the great moments of his life. Clad in the resplendent scarlet and gold of a Field-Marshal's uniform, with white plumed hat, he seemed a little surprised at the tremendous demonstration, but smiled and saluted the crowd. Obviously he was deeply touched and moved by the cheers and the welcome.

The Queen, regal in silver and diamonds, with the blue Order of the Garter across her breast, sat on the King's right. Thrilled by the crowd's great demonstration she sat smiling and gracious, bowing slightly to the left and right as the Royal carriage moved forward.

The cheers, which made even the tumultuous ovations that had gone before seem tame, thundered out as the King's and Queen's procession left the Palace.

Leading the way was a scarlet-clad outrider. Then came the first half of the Sovereign's escort of Life Guards, riding their black horses five abreast and their white plumes nodding. After this cavalcade came the King's carriage, drawn by the six Windsor grey horses, with postillions.

Behind the King at a short interval came a second carriage with Prince and Princess Arthur of Connaught, Princess Alice Countess of Athlone and the Earl of Athlone.

Four more coaches conveying the great officers of the King's Household and the Queen's Ladies followed. Conspicuous were the Maharajas in attendance on the King, their bright turbans adding a touch of the East to the magnificence.

Behind the carriages rode the second half of the Sovereign's escort of Life Guards with standard, the only military standard in the processions.

Before the King and Queen had left detachments of cavalry in full dress rode past the Palace. Royal Horse Artillery, the Queen's Bays, Third Carabiniers, Fifth Inniskilling Dragoon Guards, Fourth and Seventh Queen's Own Hussars, Ninth Queen's Royal Lancers, and the 15th/19th the King's Royal Hussars—each had a detachment in the procession.

As the King and Queen appeared from the inner quadrangle of the Palace the command rang out: "Royal salute, present arms."

As the massed bands played the National Anthem the King raised his hand to the salute. When the Anthem had finished the King's procession was already half-way up Constitution Hill, proceeding at a slow trot.

HALT AT TEMPLE BAR

And so through the massed ranks of their subjects the King and Queen came to the City boundary at Temple Bar. Here there took place the Ceremony of the Sword—dating back centuries—the climax of the colourful scene staged at this imaginary barrier, where the Sovereign always halts when he is entering the City in State. From the City came the Lord Mayor riding in his coach, with his Sword-bearer, Mace-bearer and Marshal on horseback.

The Duke of York's procession and that of the Prince of Wales swept down amid the cheering crowds.

When all had passed a length of purple cord was stretched across the roadway, held by two police officers. Within half a minute, and before the first rider of Their Majesties' escort came in sight it was withdrawn.

The King's and Queen's carriage pulled up opposite the Lord Mayor, now standing in the roadway, where a purple carpet had been spread on the ground. One side of the Strand was in shadow, but the spot where the civic party stood with bared heads was bathed in sunshine. The picturesque ceremony was quickly over. While the Queen looked on the Lord Mayor received the Great Sword from its bearer, advanced, lowered the point, and surrendered the sword to His Majesty. The King touched the hilt and returned it to Sir Stephen Killick. Then the Lord Mayor, having paid homage on behalf of the city, he and those accompanying him walked to their carriages.

For one second before Their Majesties alighted the onlookers caught an impressive still picture, and then the King and Queen rose slowly from their seats. After alighting, Their Majesties stood for a second. Still the bells pealed, and the National Anthem was suddenly heard.

Between the pillars could be seen the white and gold robes of the Archbishop as he and the other clergy came forward to meet the King. As with the Queen, the King mounted the steps, the trumpeters played a fanfare. Preceded by the Lord Mayor, the Royal party passed inside.

"I Dedicate Myself Anew to Your Service"

THE KING, in his broadcast from Buckingham Palace last night, said:—

"At the close of this memorable day I must speak to my people everywhere. Yet how can I express what is in my heart? As I passed this morning through cheering multitudes to and from St. Paul's Cathedral, as I thought there of all that these twenty-five years have brought to me and to my country and my Empire, how could I fail to be most deeply moved? Words cannot express my thoughts and feelings. I can only say to you, my very dear people, that the Queen and I thank you from the depth of our hearts for all the loyalty and—may I say?—the love with which this day and always you have surrounded us. I dedicate myself anew to your service for the years that may still be given to me.

"I look back on the past with thankfulness to God. My people and I have come through great trials and difficulties together. They are not over. In the midst of this day's rejoicing I grieve to think of the numbers of my people who are still without work. We owe to them, and not least to those who are suffering from any form of disablement, all the sympathy and help that we can give. I hope that during this Jubilee Year all who can will do their utmost to find them work and bring them hope.

"Other anxieties may be in store. But I am persuaded that, with God's help, they may all be overcome. We meet them with confidence, courage and unity. So I look forward to the future with faith and hope.

"It is to the young that the future belongs. I trust that, through the fund inaugurated by my dear son, the Prince of Wales, to commemorate this year, many of them throughout this country may be helped in body, mind and character to become useful citizens.

"To the children I would like to send a special message. Let me say this to each of them whom my words may reach—the King is speaking to you. I ask you to remember that in days to come you will be the citizens of a great Empire. As you grow up always keep this thought before you, and when the time comes be ready and proud to give to your country the service of your work, your mind and your heart.

"I have been greatly touched by all the greetings which have come to me to-day from my Dominions and Colonies, from India, and from this home country. My heart goes out to all who may be listening to me now, wherever you may be—here at home, in town or village, or in some far-off corner of the Empire, or it may be on the high seas.

"Let me end my words to you with those which Queen Victoria used after her Diamond Jubilee thirty-eight years ago. No words could more truly or simply express my own deep feeling now—'From my heart I thank my beloved people. May God bless them.'"

Their Majesties the King and Queen on their arrival at Temple Bar on the way from Buckingham Palace to St. Paul's Cathedral yesterday.

A CHAIN OF BROADCAST MESSAGES

PREMIER OFFERS CONGRATULATIONS

A BROADCAST message of congratulation by the Prime Minister was the climax of "the Empire's tribute"—a series of messages from the peoples of the Empire, introducing the King's own broadcast last night.

Mr. Macdonald said:—"From all over the globe, from the Dominions, from India, from Colonies and Dependencies, we have been hearing greetings and expressions of loyalty and respect to His Majesty on this happy day. Now at the close, the old original home of the British race speaks, and on behalf of the people of England, Scotland, Wales and Northern Ireland, I offer to the King our loyal homage and our heartfelt congratulations and thankfulness.

"He has reigned over us for twenty-five years—years of happy prosperity and of grave anxiety; long years of war, and longer years when the qualities of our people have been tested by an iron test of endurance to maintain liberty in the State, to recover from the economic destruction which is the inheritance left to our generation, to search for solutions for baffling problems in industry and in human conditions.

"Through these troubled years His Majesty has been reigning, wearing a heavy crown, not only with regal dignity and graciousness, but with human understanding, feeling and anxiety.

"His advisers have come and gone, but for him there has been no respite. Days have mounted into months, months into years, and he has had to endure, winning, however, the devotion of all who have been called to understand and serve him.

"We thank him to-night alike for his actions and for his example, and we should desire also to pay our homage to her, whose counsel and comfort has helped and cheered him through all the years he has reigned over us—the Queen. May their years together still be many and happy. God bless them both is the fervent prayer of all their people."

With the exception of the tribute from Newfoundland, which was recorded, every message in the Empire chain was received by direct relay. They circled the globe.

"High spots" in the loyal greetings were:—

SOUTHERN RHODESIA'S ACTING PRIME MINISTER — During His Majesty's reign Southern Rhodesia has grown to manhood. It is with special thankfulness that I send in the name of all our people a message of loyalty and devotion.

ACTING PRIME MINISTER, SOUTH AFRICA—Other Empires . . . have disappeared; his Empire has . . . received a new birth. We specially treasure the high example of personal service and single-minded devotion to duty which His Majesty has set.

VICEROY OF INDIA—Loyalty to the King-Emperor is, and always has been, the abiding faith of the Indian people. We are all devotedly loyal to the King's Throne and person.

ACTING PRIME MINISTER, AUSTRALIA—We review with pleasure and wonder the arduous and fruitful years of his reign. Conquest of the air and of the ether has given new and majestic meaning to bonds of Empire.

ACTING PRIME MINISTER, NEW ZEALAND—The Britain of the South prides itself on its British descent and on its devotion to the Crown.

ACTING PRIME MINISTER, CANADA—We earnestly hope that they may long be spared to strengthen the ties of affection and devotion which binds us.

OFFICIAL SPEAKER, NEWFOUNDLAND—Three hundred thousand Newfoundlanders join in to-day's celebrations.

THE GOVERNOR OF BERMUDA—Bermuda sends loyal greetings to the King and a heartfelt wish that his reign may long continue.

DR. DOWNEY'S TRIBUTE

"SINGULARLY BLESSED IN OUR SOVEREIGN"

The Archbishop of Liverpool (the Most Rev. Dr. Downey) delivered a short address at the High Mass of Thanksgiving on the site of the Liverpool Metropolitan Cathedral yesterday on the occasion of the King's Silver Jubilee.

"We are met together to-day," he said, "to assist at the celebration of a solemn High Mass of Thanksgiving for the benefits bestowed upon the Empire during the illustrious reign of His Most Gracious Majesty King George V., whom may God long preserve to rule over us. We have been singularly blessed in our Sovereign, who, by his wisdom and prudence, has won the admiration and affection of his myriad subjects throughout the world of all classes and creeds; and we, his Catholic subjects in the homeland, on this joyful occasion of the Silver Jubilee of his accession, tender to his Royal person and throne our respectful homage and devoted loyalty.

"It is well that in the midst of our rejoicings we should remember the source from which all authority derives and whence all blessings flow, and thank the King of Kings for the benign providence which has watched over the governance of this realm under the sceptre of King George V.

"May his reign be long, beneficent and adorned by every Christian virtue, and may He Who is the Way, the Truth and the Life guide and bless our King, together with the Queen and their Royal Family, unto the opening of the gates of the Heavenly Kingdom."

THE POPE'S TELEGRAM

The text of the Pope's telegram to the King is as follows:—

"On this auspicious day, when Your Majesty is celebrating with the Queen the Silver Jubilee of your reign over the peoples of the British Commonwealth, among whom you count millions of loyal Catholic subjects, we offer you our heartfelt felicitations for those 25 years of enlightened and beneficent rule, and we pray that God may bless you and the Queen with length of days and happiness, and with consolation and success in your labours for the peace and prosperity of your realm."

JUBILEE FIRES ON HILL-TOPS

2,000 BEACONS ABLAZE

BY pressing a small electric switch in Buckingham Palace just before ten o'clock last night, the King gave the signal for Jubilee beacons to blaze up in all parts of the British Isles. His touch kindled the great pyre in Hyde Park, and then from Land's End to John o' Groats, from Northern Ireland to the Channel Isles, on moors and mountains, and round the coasts, great fires twinkled like so many small lights in a giant illumination scheme, lighting up the sky for miles around.

For weeks past Boy Scouts had laboured collecting fuel for the great chain of fires, which in ancient times might have been the harbingers of bad tidings.

At 9.55, the exact time arranged, the beacon in Hyde Park burst into flames when the King, in Buckingham Palace, touched an electric switch.

Altogether there were 2,000 beacons. The highest were those on the 4,406 feet summit of Ben Nevis, Skiddaw, Snowden and Scafell. In the peak district, too, twinkled their message of rejoicing—over four hundred of the sites were used perhaps as far back as Roman and Saxon times.

The beacon lit on Snaefell, the highest mountain in the Isle of Man, was visible in England, Scotland, Wales and Ireland.

Dublin Church Jubilee Services in Page 7.

Belfast and Provincial Observances in Page 7.

Overseas Messages and Celebrations in Page 10.

THE KING AT PRAYER WITH HIS PEOPLE

MEMORABLE MOMENTS IN GREAT CATHEDRAL

NATIONHOOD OF THE DOMINIONS

UNDER St. Paul's dome, which rises like a great royal crown over London, King George V., with his Queen, knelt side by side on scarlet cushions, their lips moving in prayer.

They were simple prayers of gratitude to God, who for twenty-five years had answered the supplications of our people to save our King. They were prayers that welled up from the mystical depths of the spirit that is the soul of England—the spirit that made the thoughts of every Englishman on far horizons turn again home to that hushed and hallowed scene where the King was kneeling with his people in prayer.

In an hour when every moment was memorable it is difficult to decide which will come back most often to the mind in after years. Perhaps the soaring music that crashed like the sound of a great sea breaking, as every voice was lifted in fervently singing "God Save our Gracious King." Outside in the thronged streets the million-voiced multitude sang too. We could hear them like the faint and far murmur of thunder that rises and falls into an echo. We knew that half the world, away in lonely ship and Empire outpost, men and women who are linked to England by the golden threads of kinship, were listening to our sonorous organ notes and singing with us as they thought, with proud eyes, of King George and his Queen so far from them—and yet at that moment so near.

So, as the King and Queen stood there with heads bowed that majestic anthem echoed round the world.

PROFOUNDLY AFFECTED

Little wonder then that, as this full-throated tribute of affection swelled to its crescendo, their Majesties, deeply profoundly affected, were touched to the heart. They knelt there in front of the simple golden-bordered chairs of rose-pink satin that faced the high altar, the white-robed choirs, and the Bishops in their mitres of gold.

The King's hand tightened on the tasselled hilt of his sword as if to steady his emotions. Sometimes he seemed to be listening to the Service almost in a dream. Sometimes he stood with a rapt expression on his face as though his thoughts were far away. What was he thinking as he looked back at this culminating hour of his great reign, and the momentous panorama of those years passed by in his mind. As the voices died away tears were glistening in the eyes of the Queen. They showed the emotions of her womanly heart, as she thought of the great loyalty of the nation that the King had led through travail to triumph, through a time of shadow to a happier dawn.

Just behind the King and Queen were their children, the Prince of Wales, looking more thoughtful than is his wont; the tall, boyish Duke of York; the Duke of Kent, the Duke of Gloucester, still fresh from his Empire travels, and the Princess Royal; and there were the little Princesses Elizabeth and Margaret Rose. Princess Elizabeth is becoming used to great occasions now, but her little sister turned round in her chair, unabashed and excited, wanted to talk to the Boy Scouts, who, sleeevs rolled up, were on duty in the aisles, stared up with a charming smile at the tall Gentlemen-at-Arms of the King's Body Guard—who stood statuesque and unmoving at every point in the Cathedral—and showed all the fascination at the colour and glare around her that a little girl should.

THE GREAT MEN

On either side of the great central aisle, which the sun streaming down from the high windows of the dome turned into a golden pathway for the King, there were the great men of our time—the Prime Minister, Sir John Simon, the Dominion Premiers, the turbaned heads and flowing robes of the dignitaries from the Eastern Empire; the Lord Chancellor, in full-bottomed wig and gown of black and gold; the sedately-moving procession of judges in scarlet and ermine, the quaint Tudor dress and spiky halberds of the Yeomen of the Guard, and a thousand more who had come in this great act of homage to the Throne.

As the Service goes on—the familiar hymns, age-old responses, the Psalms, the gentle music that melts away among the shadows—it seemed as though somehow here in the sanctuary of the centuries the past was keeping tryst with the present.

Not every one in that great sea of faces wore the cocked hat of an Admiral or carried in his hand the baton of a Field-Marshal. There somewhere were the King's valet and the Queen's dresser in seats specially kept for them. There somewhere was Mr. Frank Salisbury, his pencil working feverishly on sketches from which he is to build a picture that will hold for all time an unforgettable scene. And there, not forgotten, were a dozen men who fought with their King when the War came, and who still bore their honourable wounds. These men were there in charge of a war nurse.

Too quickly the Service seemed drawing to a close. Dr. S. M. Berry, Moderator of the Federal Council of the Evangelical Free Churches, stepped to the lectern and read the Lessons. He spoke of the city that the glory of God lighted, and his voice rose a little with the zeal of the evangelist as he ended.

"And the nations of them which are saved shall walk in the light of it, and the kings of the earth do bring their glory and honour into it."

Then came another moment when the spirit of England rose with the singing: "I vow to thee, my country, all earthly things above." Hardly had the music died away when the voice of the Archbishop of Canterbury, from beneath the canopy of the pulpit, rang through the Cathedral as he spoke of the great leadership of the King through the years.

THE PRIMATE'S ADDRESS

YEARS OF ANXIETY AND STRAIN

The Archbishop of Canterbury, in his address, said:—

"Twenty-five years have passed since the reign of our beloved Sovereign began. Looking back upon them we realise, as he of all men must, that more, perhaps, than in any previous period of our long history they have been years of almost unbroken anxiety and strain. They began in an atmosphere of embittered party strife. Into the midst of them came suddenly the fiercest ordeal which the nation has ever been summoned to face.

"Since then have followed years of toilsome effort in the midst of a world, restless, bewildered, broken by the shock of war, to revive the trade and industry on which the lives of multitudes depend, and to find the bases of a settled peace.

"Yet, beneath the troubled surface, there has been in the life of our nation the deep underflow of a spirit of unity, confidence and steadfast strength. That spirit has found a centre in the Throne. Elsewhere ancient monarchies have been swept away by the storms of revolution. Here the Throne has been established in ever stronger security.

FULL NATIONHOOD

"Across the seas during these twenty-five years the attainment of full nationhood by the great Dominions has been acknowledged. The Empire has become a fellowship of self-governing peoples. Yet, their freedom has not lessened, but strengthened loyalty to the one Commonwealth, and it is in the one Throne that they find the symbol and bond of their unity.

"It may be that by the mere force of circumstances or of sentiment the Throne itself would have been accepted by the people of this realm and the nations of the Empire as the centre of their unity. What is certain is that the personality of the King has given to the Throne the power of a personal attachment. He has brought it into the hearts of his subjects. For they have discerned in their Sovereign a man whom they could understand, respect and trust. They have seen in him a quiet dignity worthy of his high office, and with it an unaffected friendliness. They have seen a constant care for their welfare and an unselfish devotion to their service. In times of crisis, before, during, and after the War, they have found in his own calmness and steadfastness an inspiration and an example.

"They have rejoiced in his association with their sports and pleasures, yet they have felt that his life was founded as they instinctively desire the life of themselves and of their country to be founded—on the faith and fear of God.

FATHER OF HIS PEOPLE

"Thus in the passage of years he has come to be not the King only, but the father of his people, and to loyalty has been added the warmth of love. This is the secret of the real personal emotion which to-day fills the heart of his Realm and Empire.

"In that common heart a special place of honour and affection has been won by our gracious Queen, unwearied in her care for the health, the happiness, the homes of all the people. The Prince of Wales and the Royal Family have brought to all classes, and to all parts of the world, that personal touch which has moved the whole Empire to adopt the King's family as its own.

"For all that our King has meant for us and has given to us, and for the way by which, during the stress of these five and twenty years, this people has been led, it behoves us to offer our thanksgiving to Almighty God.

"We lift up our eyes into the hills, whence has come the help by which both he and they have been sustained to that high region, where above the mists and clouds surounding us the Will of God, silent, patient, sure, is reigning.

"As we lift our hearts in thanksgiving so let us bow them in humble prayer for our King and Queen that God may continue to bestow His blessing upon them and for us all, that He would pardon the sins we have committed, the mistakes we have made, the chances we have lost.

"Pray for this dear land and for the Empire which has grown around it, that by God's help they may uphold before the world the cause of peace among all nations, the principles of liberty and justice, and the example of a community wherein all the citizens are the willing servants of the common weal.

"May we as a people, through all the fleeting shadows of time, see and follow the Light which comes from that ideal and eternal city, whose maker and builder is God.

"When we have thus presented our vows and prayers for King and country before the Throne of our fathers' God, we shall close our thanksgiving by singing the old time honoured words, and within them to-day we shall concentrate the gratitude, the hopes, the loyalty of our hearts, 'God Save the King.'"

THANKSGIVING

The gentle voice of the Bishop of London followed, offering the thanksgiving that God had protected the King in those five-and-twenty years, and for the example of unceasing service set by him and by our gracious Queen Mary; for strength and steadfastness bestowed on him and on this nation in years of war and of manifold anxieties; for the love and loyalty borne to him by a great family of peoples in all parts of the world—"We laud and magnify Thy glorious name."

The choir again sang the National Anthem, the congregation joining in the third verse—

"Thy choicest gifts in store
On him be pleased to pour.
Long may he reign."

The King and Queen remain standing, nor do they move until the Archbishop of Canterbury with the Cathedral choir and clergy have passed from the choir stalls into the south choir aisle.

Their Majesties bow to the people on either side as they pass down the central aisle.

BACK TO THE PALACE

This glorious hour will live in the history of England and the Empire.

Scenes of joyous enthusiasm made the

TO-DAY'S INDEX

	Page
LEADING ARTICLES:	
The One Dark Spot	8
The Spring Show	8
Sunday	8
Beetle Thing	8
SPECIAL ARTICLES:	
An Irishman's Diary	8
Film Notes	8
BROADCASTING PROGRAMMES	3
GENERAL:	
Belfast Celebrations	7
Dublin Jubilee Services	7
Jubilee Overseas	10
Spring Show	4
The King's Message	9
Tram Strike	14
LETTERS TO THE EDITOR	8
FINANCIAL NEWS AND MARKETS	14-15
SPORTING NEWS	12-13

return journey to Buckingham Palace as memorable as the drive outward.

At seven minutes to one cheers in the distance told those who were waiting at the Palace that the King was on his way home. The King, with the sound of joyous greetings still ringing in his ears, passed once again into his own home, having given thanks for the glorious twenty-five years of his reign.

A triple guard of honour presented arms, the Guards' buglers blew a salute, and the King and Queen drove in through the archway.

The enormous crowds in front of Buckingham Palace made no attempt to disperse after the King and Queen had returned, but waited expectantly.

After a quarter of an hour their patience was rewarded. The windows in the centre of the first floor were flung open, and the King, bareheaded, appeared on the balcony.

For a few seconds he stood alone. He bowed to the cheering crowds, first to the left, then to the right, and again to either side. The Queen then appeared, followed by the Prince of Wales, the Duke and Duchess of York, the Duke and Duchess of Kent, the Duke of Gloucester, and other members of the Royal family. A footman brought a stool to the balcony, and Princess Margaret, the youngest member of the Royal family, clambered on to it and began to wave to the crowd. The King and Queen stood with their four grand-children, Princess Elizabeth and Princess Margaret and the Princess Royal's two sons, between them. Spontaneously the crowd began to sing the National Anthem with great fervour.

The King and Queen, with their children and grand-children, stood smiling happily while the demonstration went on for more than five minutes.

The crowd began to sing "For He's a Jolly Good Fellow." The King at first, it seemed, did not recognise what the crowd was singing; but then he laughed happily and turned to the Queen with a murmured word or two.

200,000 OUTSIDE THE PALACE

KING AND QUEEN ON THE BALCONY

As the setting sun sank behind Buckingham Palace last night the Jubilee crowds grew denser. People sat closely packed on the Victoria Memorial and in front of the Palace railings. A cordon of police had to remain on duty in order to keep clear the beats of the sentries. A whisper had gone around that Their Majesties might again appear on the balcony, and everyone was determined to stay to see them.

As the evening wore on the crowds outside the Palace grew, and every now and then they burst into cheers in the hope that the King and Queen would once again make an appearance on the balcony. Gradually the spasmodic cheering changed to a united full-throated shout of "We want the King." Handkerchiefs, hats and flags were waved continuously, and it was obvious that the throng did not intend to disperse until the King and Queen had appeared.

The crowds were amply rewarded for their wait soon after nine o'clock, when the King and Queen, both in full evening dress, appeared on the balcony and raised their hands in welcome to their subjects. For a few moments the King and Queen held their hands before their eyes to shade the glare of the lights, so that they could see better the great gathering, which police officials estimated at between 150,000 and 200,000. The Queen's magnificent jewels flashed in the lights as she turned from side to side waving her hands and speaking to the King. For fully seven minutes Their Majesties remained their, bowing and waving.

Probably never before, not even on Armistice Day, or at any of the Royal weddings, had they seen such a throng.

The King turned to the Queen with a word or two, and then each of them leant forward and waved to the crowd. It was a heartfelt gesture from the King of thanks and gratitude to his people.

LONDON INCIDENT

A COMMUNIST BANNER

An incident which enraged the crowd occurred just as the King and Queen were passing down Fleet street. Across the street was suspended a banner with the inscription "Long May They Reign."

As the Royal procession went by the banner suddenly unfolded and disclosed the hammer and sickle, and the words: "Workers of all Lands Unite," and "Hunger" and "War."

Soldiers lining the route reported the matter to an officer. A few moments later the rope holding one side was cut amid cheers as the banner fell in the street, and the crowds tried to tear it. It was taken away to be burned later in Hyde Park.

FREE STATE'S REPRESENTATIVE

Mr. J. Dulanty, the Free State High Commissioner in London, represented the Saorstat at the British Government's Jubilee dinner in London last night.

NEWRY

Last night beacon fires blazed at Newry and on the Mourne Mountains at Rostrevor.

There was a big muster at a united Service which was held in the Newry Town Hall in the morning, conducted by the Rev. Phineas McKee, of the Downshire road Presbyterian Church. The music was rendered by a massed choir, under the direction of Mr. T. H. Reilly, organist of St. Mary's.

Hundreds of the children of ex-Service men were entertained to a programme in the Savoy Cinema.

There was a Service in Bessbrook Town Hall.

After the King's special broadcast there was a fireworks display and bonfire at Mullaglass.

Prior to a parade and sports massed bands played "God Save the King" in the Square, Kilkeel.

There were beacon fires at Kilkeel, Warrenpoint, Newtownhamilton and Lisdrumgullion.

SENATOR KILLED

AIR CRASH IN U.S.A.

TIMES TELEGRAM.

NEW YORK, Monday.

Both pilots and two of the eleven passengers in a Douglas aeroplane, belonging to the Trans-Continental and Western Air Lines, were killed to-day when, just before dawn, the machine crashed in a field near Atlanta, Missouri.

The two passengers killed were the United States Senator, Bronsom M. Cutting, of New Mexico, and the other a twenty-year-old girl. The nine other passengers, one of them a baby, were taken to hospital at Macon.

The aeroplane, owing to fog, was searching for an emergency landing-field when it ran out of fuel fifteen miles from its destination.

JUBILEE CELEBRATION OVERSEAS

KING'S SPEECH HEARD IN MANY LANDS

DOMINIONS JOIN IN LOYAL REJOICINGS

WHEREVER the Commonwealth flag flies in the Dominions and Colonies of the King, and in every corner of the earth where Britons were gathered together, the Silver Jubilee was yesterday celebrated with fervent demonstrations of loyalty to the Throne.

The whole Empire, from New Zealand to Newfoundland, from New South Wales to Nova Scotia, was encircled by a chain of blazing beacons. Guns fired salutes in the capitals, and naval and military buildings in all the big cities were flood-lit.

Untold millions heard the broadcasts of the celebrations in London and the King's broadcast, and in every corner of his far-flung Dominions arose the heart-felt prayer:

"Long to reign over us, God Save the King."

The most remarkable feature of the day's celebration was that the description of the Royal procession and the cheers of the London crowds were heard all round the Empire. Canadians got up early in the morning to listen to the wireless broadcast, and Australians sat up late at night to hear it.

AN AUSTRALIAN POSTPONEMENT

The heavy rain in Sydney spoilt the bonfires and firework displays, but elsewhere in Australia they were successful. There were widespread manifestations of loyalty in South Australia and Tasmania, and even in Western Australia, where the Government had resolved that it would be more convenient to hold the celebrations later in the month, there were many unofficial displays.

The Governor-General and the Federal Ministers and officials took part in the ceremony at Parliament House, Canberra.

NEW ZEALAND

Among the first, on account of its geographical situation, to celebrate the jubilee, New Zealand devoted to it wide rejoicing and thankfulness.

All the cities and provincial centres were decorated. The principal ceremony was at Wellington, where, despite a bitterly cold, southerly wind, enormous crowds assembled in the Parliament Buildings.

The ceremony, which was partly of a religious character, was attended by the Governor-General, Lord Galway, whose arrival was the signal for a warm-hearted and loyal demonstration.

CANADA

Thousands of Canadians got up before breakfast and listened-in to the broadcast of the procession. The clattering hoofs of the horses were heard quite clearly, with the commands of "Present arms"; then the greatest cheers which have ever been heard to issue from the microphones echoed through many Canadian homes. For clarity and drama, it was the greatest broadcast in history.

Thousands of disabled ex-soldiers assembled in Toronto, and sent a message of loving devotion to the King, thanking him for his untiring efforts in the cause of universal peace.

SHANGHAI

Cosmopolitan Shanghai went all British for the Jubilee. Men and women of all nations joined in cheering and singing "God save the King." In the evening the city was a blaze of illuminations.

Thanksgiving Services were held in the cathedral and chapels. Salutes were fired from the fortress and warships in the harbour.

ST. HELENA

The Silver Jubilee was observed with a Thanksgiving Service and the firing of a royal salute. The Governor read an address sent to the King from the people of St. Helena and Ascension. Cheers were given for the King and Queen and "God save the King" was sung.

JAMAICA

Kingston was gaily decorated and illuminated at night. The Governor reviewed the Manchester Regiment and local forces, and a Thanksgiving Service was held in the parish church. A great bonfire was lighted on the racecourse. School children and the poor were specially provided for.

GIBRALTAR

Thousands of Spanish visitors from neighbouring towns, all wearing red and white and blue rosettes, flocked into Gibraltar to share the twelve days' Jubilee celebrations with the British. Gibraltar itself is a blaze of colour.

Bombay lived up to its reputation as the first city in India, and celebrated the Jubilee on what is believed to be the grandest scale east of Suez. All public buildings and most business houses were gaily decorated with flags and bunting.

At sundown a blaze of multi-coloured lamps and powerful floodlights illuminated the city's sky-scrapers, which attracted an unending stream of sightseers until the small hours of the morning.

Bombay's celebrations included a few Oriental features, like prayers at the Moslem mosques and Hindu temples, the distribution of rice and clothes to the city's poor and sweets to school children.

All communities in the city contributed liberally to the Jubilee Fund, and helped Bombay to lead India with over ten lakhs of rupees (£75,000).

KENYA

Kenya began a week's programme of jubilation, in which all races are taking part. Nairobi is dressed in the gayest gala attire in the colony's history.

The ceremonies began with a trooping of the colours by the King's African Rifles. Europeans, Asiatics and African children, Scouts, Girl Guides, and thousands of the general public thronged the grounds of Government House.

The cathedral was packed for the Thanksgiving Service. In the evening the King's speech was widely broadcast.

SOUTH AFRICA

A general amnesty throughout the Union of South Africa freed nearly two thousand prisoners yesterday morning, and enabled them to take part in the Jubilee celebrations.

It is estimated that over fifty thousand poor throughout the country attended the free meals given at the expense of Sir Abe Bailey in honour of the Jubilee.

At Rosebank the Governor-General, Lord Clarendon, asked an assembly of five thousand diners to say "God Save the King," whereupon the whole gathering rose and sang the anthem with great fervour.

At Johannesburg a crowd of fifty thousand persons watched while Mr. Pirow, Minister of Defence, took the salute at the largest military parade ever held at Johannesburg.

MALTA

The Governor of Malta, General Sir David Campbell, and the Naval Commander-in-Chief were given enthusiastic ovations by the populace when they appeared in public.

Special arrangements were made to enable the islanders to hear the King's speech, with a Maltese translation for those who did not understand English.

THE LEEWARD ISLANDS

A cable of congratulation and loyalty was sent from the Leeward Islands to the King. The celebrations on the islands were marked by Jubilee parades and a review and presentations of medals by Governors. A dinner and garden party were followed by a display of fireworks. A State Thanksgiving Service at St. John's Cathedral is to be conducted by the Archbishop of the West Indies on May 12th.

WORLD'S RULERS PAY TRIBUTES TO KING

MESSAGES FROM MANY LANDS

FROM the farthest ends of the earth the world's rulers joined in sending their congratulations to the King. Hardly a territory on the world's surface however small has not expressed its congratulations.

Tributes had already been received at Buckingham Palace from Herr Hitler and heads of many other States, but still more poured in yesterday. Those sending them ranged from President Roosevelt, head of the Republic of the United States, to the Pope, whose message appears in page 9.

Others who paid their homage to King George included the Emperor of Japan, the Regent of Hungary, Austria's Chancellor, and from the Great Dominions, Lord Willingdon, Viceroy of India, and Sir George Perley, Acting Prime Minister of Canada.

INDIA'S DEVOTION

Messages expressing India's loyalty to the King-Emperor were broadcast by the Viceroy, Lord Willingdon. One was a general message on behalf of the Princes and people of India and the second was to India.

In his first broadcast the Viceroy said:—"Loyalty to the King-Emperor has always been an abiding faith of the Indian people, and, while it is impossible in these days of change and development to expect the many millions in India to be free from all the stress and strain which comes with the desire for political advance, His Majesty can rest assured that he is held above and apart from such movements, and that we are all devotedly loyal to his Throne and person."

CANADA'S MESSAGE

Canada's congratulations were contained in a message from Sir George Perley, who said: "With joy and thanksgiving, we welcome the happy occasion to assure Your Majesty of our deep respect and affectionate loyalty, and we pray that God may protect and preserve Your Majesty for many years to reign over your devoted people."

ADMIRAL HORTHY

Admiral Horthy, Regent of Hungary, sent the following telegram:

"The deep and genuine regard in which I and the whole Hungarian nation have always held Your Majesties moves me to express the unanimous joy of Hungary at the kindness of fate in enabling you to celebrate this great anniversary. We unite in expressing the hope that Your Majesties may for many years enjoy the congratulations of your loving people and of the whole of mankind."

FROM U.S.A.

President Roosevelt sent a message of congratulation in the following terms:

"The people of the United States join me to-day in extending the sincerest congratulations on the twenty-fifth anniversary of Your Majesty's accession to the throne.

"It is gratifying to contemplate the wise and steadfast influence which Your Majesty has exerted for a quarter of a century. The many traditions which we in the United States have in common with the British people permit us to understand how deeply stirring to-day's anniversary must be to Your Majesty's subjects, and we share in their rejoicing."

Mr. Norman Davis, President Roosevelt's Ambassador at Large, gave the following message to Reuter:—

"The people of the great British Empire are fortunate to have as their Sovereign and head King George the Fifth. By the wisdom, fairness and dignity with which he has guided the destinies of the people, he has gained their deepest gratitude and commanded the respect of the entire world."

The World Fellowship of Faith's Jubilee celebration, which was attended by religious leaders of many denominations, passed a resolution last night, "conveying to the King-Emperor our appreciation of the religious tolerance, progress and equity enjoyed by about 500,000,000 members of various States, united under his gracious and inspiring leadership."

M. FLANDIN'S TELEGRAM

From his sick bed, following his motoring accident, M. Flandin, the Prime Minister, yesterday cabled to Mr. Macdonald the good wishes of the French Government on Jubilee year:—

"The French people," M. Flandin says, "will not fail to associate itself with my good wishes on this proud day for the British people, to which it is attached by so many memories of loyal friendship."

Messages were received from King Boris of Bulgaria, the Governor-General of the Dutch East Indies, the Prime Minister of Belgium and the Esthonian President.

OTHER OVERSEAS OBSERVANCES

ROME CELEBRATES THE JUBILEE

A special Mass was celebrated at the English College, Rome, at which were present Cardinal Pacelli, Sir Eric Drummond and Sir Charles Wingfield. An Interdenominational Service was held in the English church.

Extraordinarily warm tributes to the King were paid in the Finnish Press yesterday. The papers emphasised the growing friendship between Britain and Finland in various fields.

Great Britain's assistance to Chile during her fight for independence was recalled in newspaper articles. Special Jubilee editions were brought out.

Big front page streamers and long reports from their London correspondent showed the great interest of the German Press in the Jubilee celebrations.

"The whole world looks to London to-day," said Herr Silex in the *Deutsche Allgemeine Zeitung*, in a long editorial. He said that Germany would welcome anything that might help Great Britain's foreign policy to prevail.

Jubilee photographs and special Jubilee articles filled front and middle pages of the Paris evening papers. "The apotheosis of a great reign," thundered one big headline. "All France joins in London fetes," exclaimed one leader-writer.

Flags were everywhere in the centre of Paris. Portraits of the King and Queen framed in sprays of silver leaves appeared in many shop windows.

At the suggestion of the British Ambassador, Jubilee films taken in London were rushed across the Channel by air in order that they might be shown at the Jubilee reception at the Embassy in the evening.

The Jubilee was observed with religious Services at the Anglican churches along the Riviera, which were attended by French military and civil representatives.

Prince Paul, Regent of Yugoslavia, accompanied by Princess Paul, a sister of the Duchess of Kent, attended a Silver Jubilee Te Deum in Belgrade Cathedral.

TO-DAY IN THE DAIL

PROPOSED AIR TRANSPORT SERVICE

BY OUR POLITICAL CORRESPONDENT.

As previously arranged, the Dail will sit this evening at 5 o'clock, instead of at 3 o'clock, so as to afford deputies the opportunity of attending the opening day of the Spring Show. The first business after questions will be the continuation of the debate on the estimates for the Ministry of Justice.

The estimates for the Post Office and Broadcasting may also be taken. Mr. D. Morrissey has a motion on the paper to refer back the Broadcasting estimate. If time permits, the second stage of the Local Government (Temporary Provisions) Bill and the Electricity Supply Bill will be taken.

Mr. O. Esmonde has tabled the following motion:—"That the Dail is of opinion that the Government should take immediate steps to establish a national air transport service."

Ballinamore Bank Robbery.—At Carrick-on-Shannon District Court yesterday charges against John Logan and Phelim McAvinia, Ballinamore, in connection with a raid on the Northern Bank, Ballinamore, when £466 odd was taken, in December, 1933, were called and adjourned for a month, when four men who are serving a three years' penal servitude sentence at Portarlington Prison were produced, but on being called refused to give evidence, although, it was alleged, statements were made by some of them against Logan and McAvinia implicating them in arranging for and carrying it through.

FROM "THE TIMES"

(BY SPECIAL ARRANGEMENT.)

KING'S WEATHER

In a leading article to-day *The Times* observes:—The climate of England is undoubtedly like Todgers, it can do it when it chooses, and as Dickens to his readers, so the English to their critics will feel inclined to add, "Mark that." And when it chooses it does it with an effect which no other, no meteorologically more regular country, could achieve. London, in fact, had not even ordinary spring weather. It had a day of high summer.

The spirit of the Coronation Ode was abroad yesterday. It was King's weather in the hearts of the people. It is said that never before have so many people flocked into London for a great occasion, that by half-past eight o'clock in the morning there were 50,000 watchers outside Buckingham Palace, many of whom had been there all night, and that even at spots where they could have no chance of seeing, hundreds of people were content to stand and wait to be a part of the great host assembled to greet the King. It is said that as they drove out of the Palace at the beginning of their journey—and not then alone—the King and the Queen were almost overcome by the tempest of their welcome. It is certain that as they drove between the crowds—the King looking grave and benign, the Queen more radiantly queenly than ever—the tide of feeling was at flood, and it is certain that after their return to the Palace, had they spent the whole afternoon upon the balcony, the public would still have been unsatisfied.

Such is a British crowd on such a day. Yet, perhaps, it can only be clearly understood by those who see the purport of two distinctive episodes taken together. While the central ceremony of the Jubilee—the Service of Thanksgiving at St. Paul's—was in progress, the thronged pavements were, by comparison with the times before and after, silent, taking part in it. Such as had copies of the official programme, sold on behalf of King George's Jubilee Trust, followed the Service in them. Nearly everyone listened to the prayers, to the Archbishop's address, and to the music broadcast through the amplifiers; did their best to join in the hymns, and joined out-and-out in the National Anthem. And at Temple Bar, and again at Buckingham Palace, the King's people hailed him with the homely old chorus, "For he's a jolly good fellow," and the King laughed and bowed. More of what King George, of what the Monarchy, means to Britain lies in that conjunction than some political philosophers could even dream of. Only in Britain, perhaps, could it either occur or be understood; but here it can be seen for a fair sign. It should presage the lifting, perhaps the passing, of depressions, the return of sunshine, the endurance of calm—King's weather for the King's people.

THE ELECTIONS IN YUGOSLAVIA

FROM REUTER'S CORRESPONDENT.

BELGRADE, Monday.

The Central Election Council met here this morning to adjudicate on yesterday's parliamentary elections. It decided that the Governmental list of candidates, headed by M. Jevtitch, the Prime Minister, having secured a majority of votes, should be allocated three-fifths of the seats in the legislature. This is the normal procedure of Yugoslavia's electoral system, one of the most complicated in the world.

For Military Tribunal?—William Barry, Maurice Quirke and Lawrence Quirke, Castlemartyr, Cloyne, who were arrested on Saturday and brought to the Bridewell at Cork, were yesterday removed to Dublin, and they are, it is stated, to appear before the Military Tribunal.

DERRY GARAGE BURNED

FROM OUR CORRESPONDENT.

DERRY, Monday.

A fire broke out in a garage adjoining the house of Mrs. Cochrane, of Glen road, Derry, this morning. Shortly before 2 a.m. her son was awakened by smoke, and found the garage ablaze and the flames quickly spreading to the dwellinghouse. He alarmed the household, and his mother, who is an invalid, had to be carried to safety. One section of the fire brigade was soon on the scene; but by then the garage was completely gutted and a new Alvis car destroyed. The firemen concentrated their attention on preventing the flames spreading to the dwellinghouses nearby, but it was not until after an hour of strenuous efforts that they succeeded in getting the fire under control.

A large portion of Mrs. Cochrane's residence was damaged by fire and water.

It is thought that an over-heated car which was left in the garage about midnight was the cause of the outbreak.

Thirteen Children Confirmed!—Mrs. Shore, widow of a labourer, of Ballaley lane, Nenagh, and grandmother of fifty-one children, had thirteen of them confirmed in St. Mary's of the Rosary, Nenagh, on Sunday, by the Most Rev. Dr. Fogarty, Bishop of Killaloe.

PREMIER'S NIGHT FLIGHT

TO VIEW JUBILEE ILLUMINATIONS

Taking a 'plane from Croydon Aerodrome just after midnight, the Premier, Mr. Ramsay Macdonald, accompanied by Lord Londonderry, Minister for Air, flew over London to see the Jubilee illuminations.

Long queues waited about midnight to secure similar flights from Croydon.

In Trafalgar square hundreds sat upon the steps of Nelson's Column, while others, in carnival regalia, danced a merry tune. Park lane and other places in the West End kept up the vigil, and a jolly vigil it was, until the early hours.

ENNISKILLEN

All business houses in Enniskillen were closed. Large crowds visited the town to see the decorations.

In the Cathedral in the morning a Thanksgiving Service was held, at which the Bishop of Clogher preached.

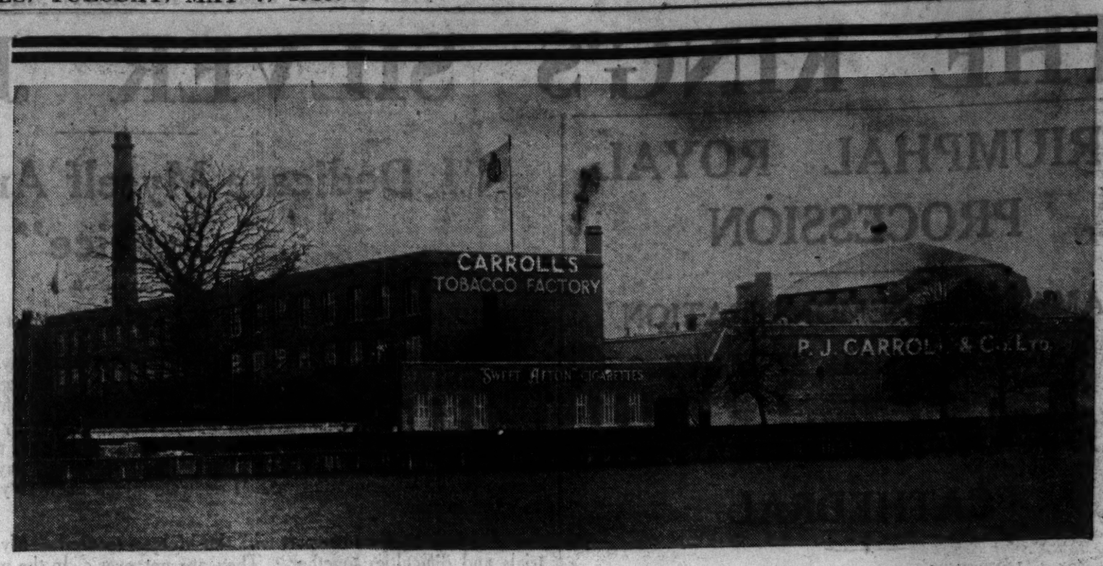

THE "SWEET AFTON" FACTORY AT DUNDALK

Visit Stand No. 242

SAORSTAT HALL OF INDUSTRIES

SPRING SHOW

and see a

"Sweet Afton" Factory in miniature

Come and see how 'Sweet Afton' Cigarettes are made and packed

"SWEET AFTON"

Made from the cream of the Virginian Tobacco Crop

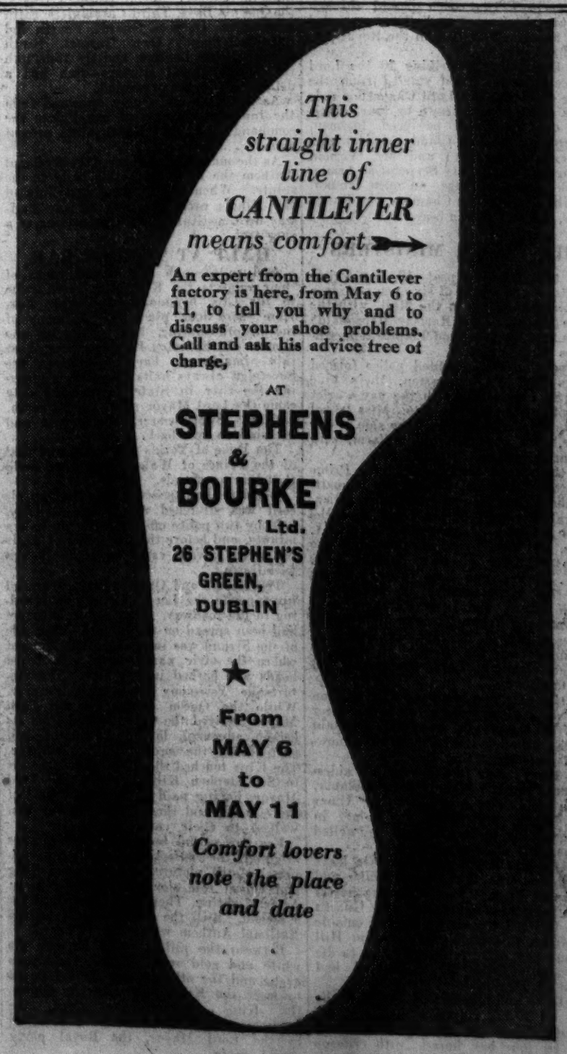

THE ROYAL SILVER JUBILEE : YESTERDAY IN LONDON : DUBLIN SERVICES

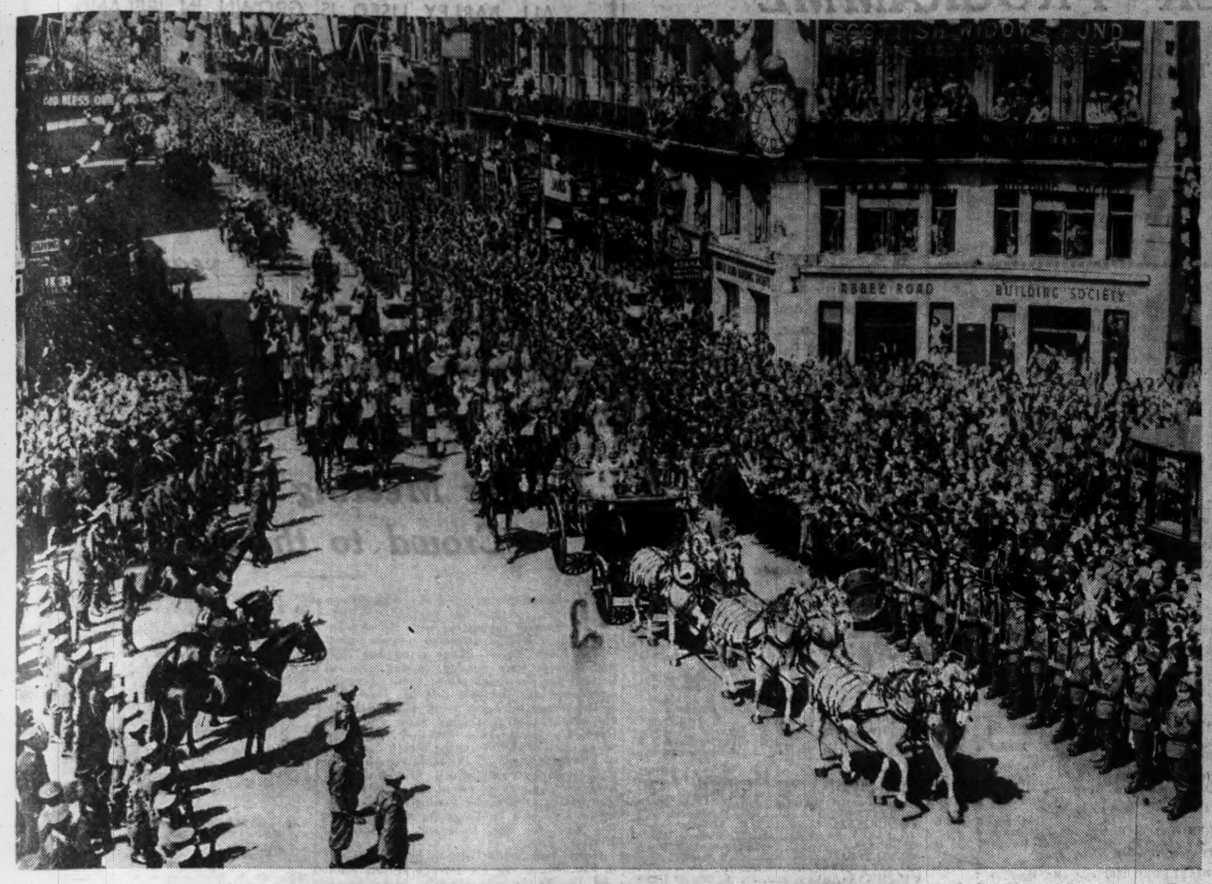

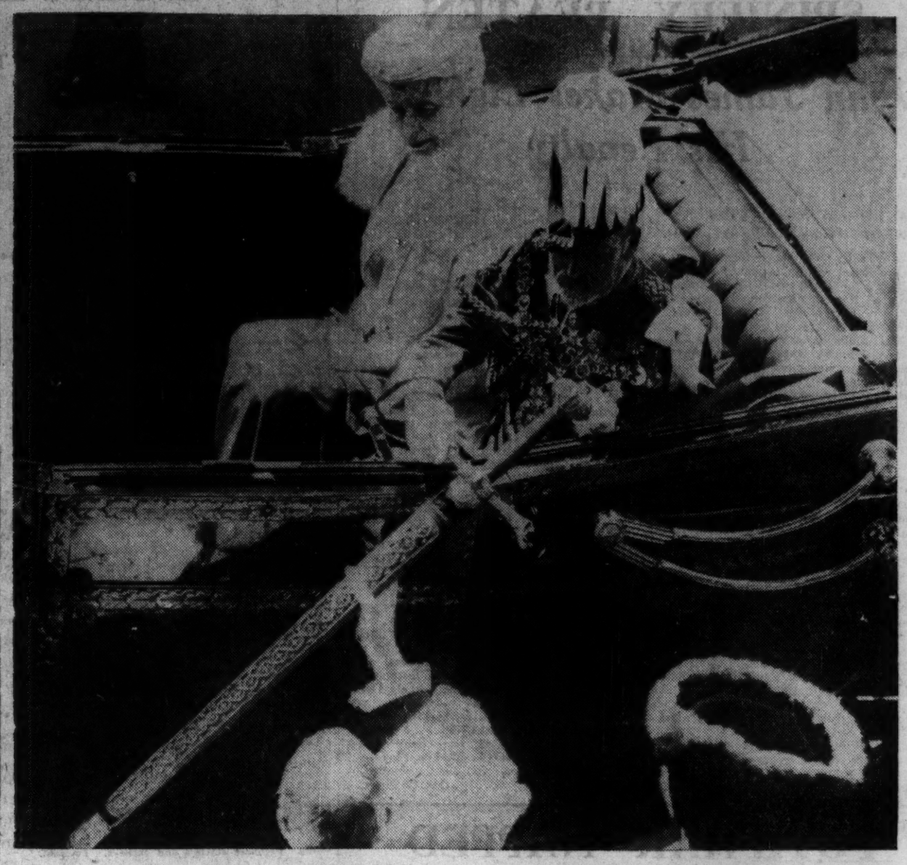

YESTERDAY IN LONDON—Left: The King and Queen, in the Royal Coach, passing through Ludgate Circus on their way to St. Paul's Cathedral to attend the Silver Jubilee Service. Right: The King receiving the Pearl Sword from the Lord Mayor of London (Sir Stephen Killik) on arrival at Temple Bar.

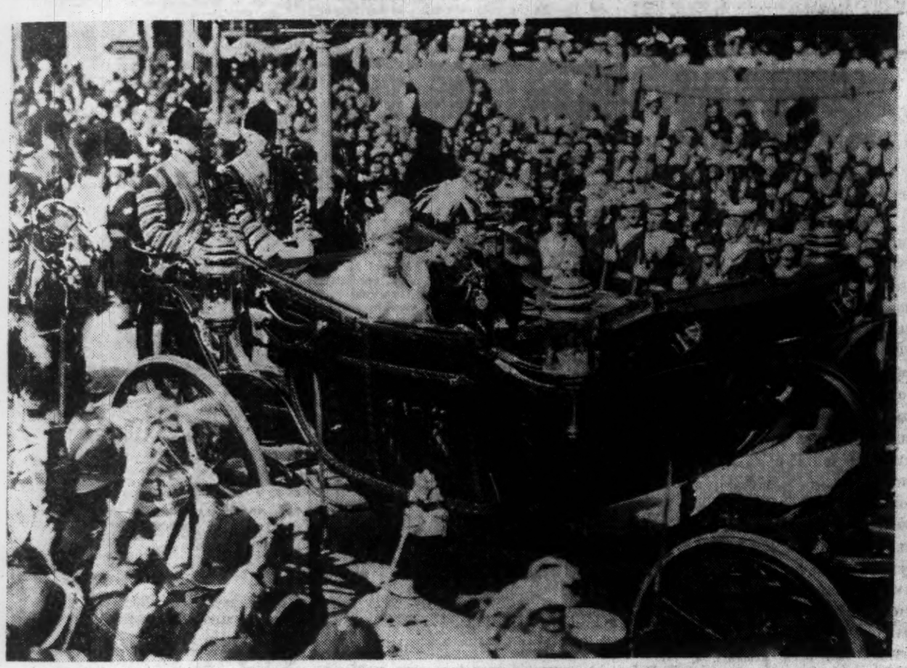

THE KING AND QUEEN passing through the huge crowd in Pall Mall before the procession entered Trafalgar square.

THE FIRST CARRIAGE in yesterday's great Jubilee Procession carried the Duke and Duchess of York, with their daughters, Princess Elizabeth and Princess Margaret Rose.

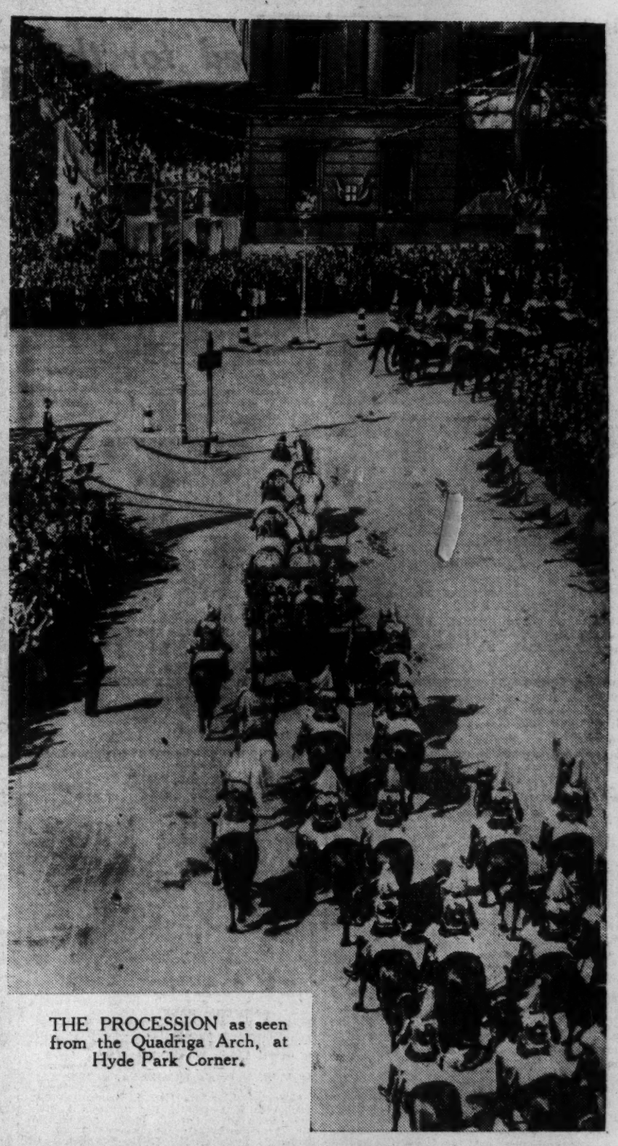

THE PROCESSION as seen from the Quadriga Arch, at Hyde Park Corner.

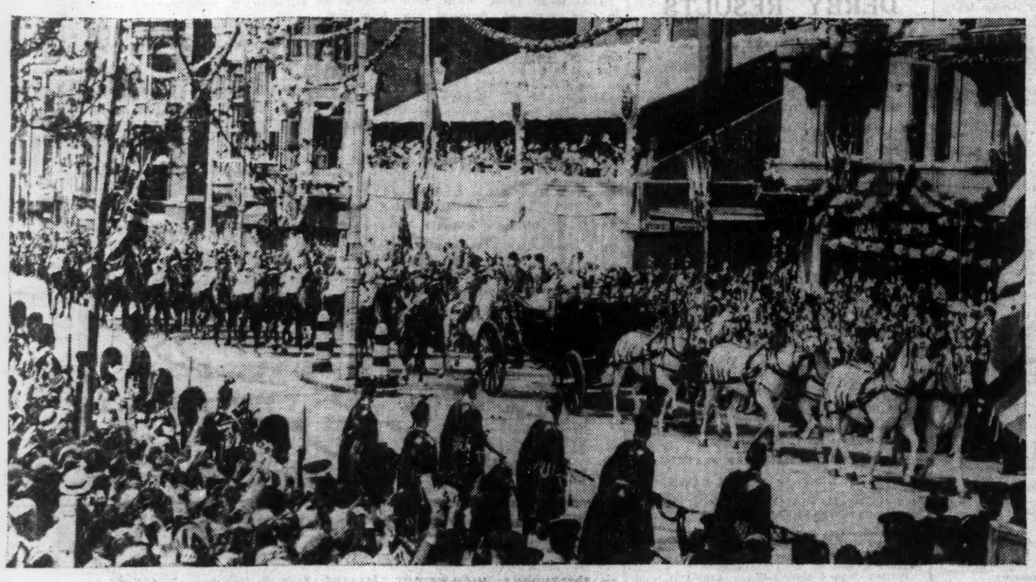

THE ROYAL COACH passing Green Park Station, Piccadilly, on its way to St. Paul's Cathedral.

A REPRESENTATIVE of the "Irish Times" receiving the Royal Jubilee photographs, at Baldonnel Aerodrome, from Mr. F. W. Griffiths, who flew with them by special 'plane from London.

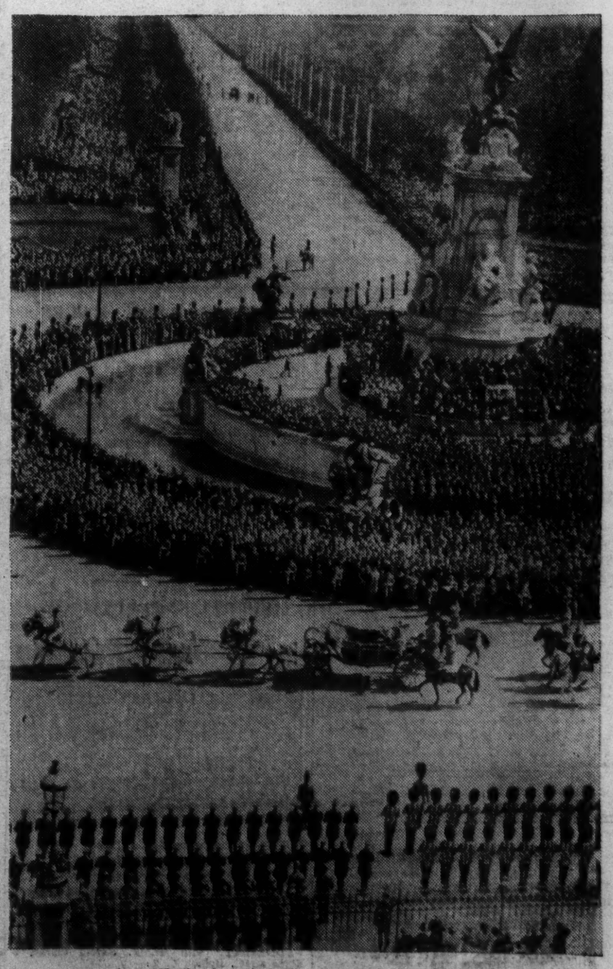

A GENERAL VIEW taken from the roof of Buckingham Palace, showing the King and Queen leaving for St. Paul's Cathedral.

ROYAL JUBILEE SERVICES in Dublin yesterday. Above: Crowds leaving St. Patrick's Cathedral after the Service. Right: The Provost of Trinity College, Dublin (Dr. E. J. Gwynn), talking to the Dean of Residence, the Rev. R. R. Hartford, after the Accession Service in the College Chapel.

GOSSIP FROM THE COURSE

SPINIFEX BEATEN

John James Makes Light of His Penalty

FROM OUR TRAVELLING CORRESPONDENT.

KEMPTON PARK, Monday Night.

NEITHER of the hoped for successes in the Royal colours happened this afternoon, for I see that Curraghmore was beaten in the Chaddesden Handicap at Derby, for which he started favourite. Patriotic favour overran judgment in this case, for Fina ist, who had stamped himself as the likely winner by his effort at Newmarket last week, proved an easy winner by four lengths from Deceptive. The favourite did not even finish in the first three

Parity, on this course, did a little better, for in the Princess Royal T.Y.O. Stakes, the daughter of Blandford finished third, but she was fairly easily beaten by Lord Astor's Traffic Light and Mr. William Barnett's Trigo filly, Wheatfield.

I am afraid that the racing here this afternoon did not quite rise to the occasion. There was a good crowd, but not an exceptional one, considering that it was a general holiday, and that the weather was everything that could be wished.

Only Two Runners

There were weak spots in the card, too. The Sansovino Stakes, which was designed to attract good horses, was a comparative failure, for only two turned out—Lord Astor's Adept and the Cesarewitch winner, Enfield. Odds were laid on the former, and after Dick had waited with him until they came into the straight, he was an easy winner by a length and a half.

The favourite for the big race of the afternoon, the Royal Silver Jubilee Handicap, was the obvious one, Spinifex, but he was beaten into third place behind another penalised horse. Captain Stanley Wilson's John James, who beat Gamesmaster and him by a length and a half and a head.

An Easy Winner

Even now I cannot say what happened to John James in the Queen's Prize, where he was beaten ten lengths at least by Apple Peel. He won after that at Sandown, and here he made light of his 5lb. penalty, for he was second to the pacemaker, Spanish State, and then to Gamesmaster, who had taken the lead below the distance. Weston then brought John James with a long run, and the Buchan colt was an easy winner.

There were good finishes to the selling races. In the first of them, the Spelthorne High-Weight Handicap, E. Smith, on St. Cyres, got up to win by a head from Lumiar.

The winner was sold for 200 guineas, and the winner of the other selling race, the Great Fosters T.Y.O. Plate, for 350 guineas. This was Mr. Gant's Winalot f., Vapour, whom Sirett got up to win a good race by a short head and the same from the Casilda gelding and Philostrate.

Selections

It is to be feared that some of the racing at the Chester meeting, which begins tomorrow, will not be up to the usual standard. The Chester Vase, for instance, in which we have sometimes seen a likely Derby horse, will have only a few runners, and the best of them is easily Sir Alfred Butt's gelding, NEAR RELATION.

The Belgrave Stakes may be won by LLANARMON, and the Mostyn Stakes by CONDIMENT; or, in her absence, by LYONS MAIL.

GALTEE MORE.

POTIPHAR NAPPED

Assignation Preferred for the Chester Vase

THE annual three-day festival on the Roodee at Chester opens to-day. The going is reported to be in excellent condition, so the usual big fields associated with the fixture will be seen out. The chief event at the first stage is the Chester Vase, the last two winners of which have made the event a stepping-stone to a greater triumph in the Derby.

There are no outstanding three-year-olds due to run on this occasion; indeed, the field will be below the average in point of class. The Manton trainer, J. Lawson, will be doubly represented by Caracol and Valerius, both four-year-olds. Caracol, who walked over for The Whip at Newmarket last week, made little show the previous day in the race won by Tai-Yang. His only victory last season was over a mile at Lingfield, when he just got the better of Pricket, who was conceding 33lb.

Valerius ran several good races last year, one of his best efforts being when third in the Princess of Wales's Stakes. Among the unplaced division were Cotoneaster and The Blue Boy. He was not disgraced when sixth to Easton at Lingfield on his first appearance this season.

Near Relation is the winner of his last three races. He has improved tremendously of late, and although the most heavily-weighted of the second season performers, is certain to make a bold bid.

Sansofine, one of the best-bred horses in training, has done little in public. I much prefer Assignation, who was staying on at the finish of the Tudor Stakes over a mile at Sandown recently. Claiming most of the allowances, this colt seems to have an excellent chance in this company.

Lord Paramount was extremely well backed for the one and a quarter mile race won by Screamer at the Craven meeting. Although he had nothing to do with the finish, he is reported to be fancied. I choose from Near Relation and Assignation, of whom

ASSIGNATION

is slightly preferred.

Mixed Foursome will be among the best-backed for the Roodeye Maiden Handicap. He was favourite when finding Trapster too good for him at Warwick. Coralite's consistency is worthy of note. Imprint goes well for a light-weight rider, as does Providence, who lost by only a short head over twelve furlongs at Stockton last month. These four look the pick. I shall take

MIXED FOURSOME,

because I hear he is on the up-grade.

A winner over the course,

POTIPHAR,

makes strong appeal for the Belgrave Stakes. The colt is in good trim, as he dead-heated for third place behind The Font and Litigation at Sandown.

The Mostyn Stakes is very open. Master Tinker, Lyons Mail, Voelas, and Niban have shown the best form.

LYONS MAIL

is my choice, for he was unlucky when favourite at Birmingham.

NEWMARKET

should give Gordon Richards a winning ride in the Eaton Stakes.

LINGFIELD RESULTS

2.0—UNITED HUNTS PLATE of 50 sovs. 2 m.
Mr. F. H. Harris's br. g. CLEAR KNIGHT, by Clarion—Edgar's Daughter, a. 13-3 — Mr. K. Urquhart 1
Mr. A. G. Cowley's GENTIAN BLUE, a. 12-3 — Mr. J. Donoghue 2
Miss R. Bridge's TANGERINE BOY, a. 13-3 — Mr. P. Herbert 3
Also ran—Eagle's Pet (Mr. R. Price), Leconfield II. (Mr. Gardner), Landwade (G. Champneys), Mount Heckla (Capt. H. Phillips), Fortune V. (Sir John Pigott Brown), Sea Lion (Mr. A. Mullins), Golden Fort (Mr. J. Conway). Off 2.1. (Winner trained privately.)
Betting—7 to 4 agst. Tangerine Boy, 4 to 1 each CLEAR KNIGHT and Gentian Blue, 7 to 1 Mount Heckla, 10 to 1 Landwade, 100 to 8 each Leconfield and Golden Fort. 20 to 1 any other.
Tote (2/-)—Win, 11/6; places, 3/3, 2/9, 3/-. Won by a head; same.

2.30—GONE AWAY OPEN HUNTERS' STEEPLECHASE of 120 sovs. 3 m.
Capt. H. C. Phillips's b. g. GOLD CUP, by Spion Kop—Saucer, 6. 11-12 — Capt. H. Phillips 1
Mrs. Kemp Gee's YOUNG FLINTY, 5. 11-7 — Mr. G. S. Wood 2
Also ran—Potter's Bar (Mr. M. Bruce), Royal Wine (Mr. G. Janson), Michael (Mr. P. Cazalet), Val II. (Mr. A. J. Leveson-Gower), Bon Cheval (Mr. K. Urquhart). Off 2.31. (Winner trained by Nunely.)
Betting—Evens GOLD CUP, 4 to 1 agst. Young Flinty, 6 to 1 Michael, 8 to 1 each Potter's Bar, Val II. and Bon Cheval, 20 to 1 Royal Wine.
Tote (2/-)—Win, 3/9; places, 2/-, 5/-. Won by a distance; only two finished.

3.0—SILVER JUBILEE HANDICAP STEEPLECHASE of 500 sovs. 3 m.
Mr. H. R. Brandt's br. g. PERSIAN SUN, by Chosroes—Heliope, a. 11-1 — T. Dart 1
Lord Abergavenny's SILVER [illegible] a. 11-10 — Sir P. G. Lawson 2
Lord Abergavenny's MELLBI [illegible] a. 11-8 — Capt. R. Harding 3
Also ran—The Brown Talisman (Mr. D. Daly), Teme Star (A. Robson), Buck Willow (T. Elder), Enchantance (J. Moloney), Prince Mario (T. McNeill), Golliwoggy (S. Magee), Young Stafford (H. Nicholson), Sea Trout (T. Isaac), Haytor (T. Morgan), West Kent (D. Morgan), Lynton (W. Hook), Oudenarde (M. Fenaker), The Covenanter (C. Birkett). Off 3.3. (Winner trained by James.)
Betting—7 to 2 agst. Golliwoggy, 4 to 1 Persian Sun, 5 to 1 Prince Mario, 7 to 1 Young Stafford, 8 to 1 Lynton, 10 to 1 each The Brown Talisman, Sea Trout, and Oudenarde, 100 to 8 each PERSIAN SUN, Buck Willow and West Kent. 20 to 1 any other.
Tote (2/-)—Win, 99/6; places, 18/9, 4/9, 7/6. Won by five lengths; one length.

3.30—LINGFIELD HUNTERS' STEEPLECHASE of 50 sovs. 2½ m.
Mr. James V. Rank's TREASON, 6. 12-7 — Mr. K. Urquhart 1
Mr. R. C. Roote's DUNSMORE, a. 12-2 — Mr. A. Osborne 2
Mr. G. Gee's CAPTAIN FRUITY, a. 12-2 — Mr. G. Champneys 3
Also ran—Windy Corner (Mr. J. Donoghue), Captain Hilary (Mr. R. Nightingall), Jackdaw's Favour (Mr. G. Duncanson), Tycehall (Mr. G. Janson), Creebilly (Mr. Doyly Sheppard), Winterhouse (Mr. A. Lintott), Vanity Fair II. (Mr. N. Yeardley), Rufus II. (Mr. F. Buckland), Free Tango (Mr. Freeman Jackson), Kill Time (Mr. R. Price), Dawn Ix (Mr. P. Watson), Recluse (Mr. A. Mullins). Off 3.34. (Winner trained by Evans.)
Betting—Evens TREASON, 3 to 1 agst. Captain Fruity, 10 to 1 Rufus II., 100 to 8 each Windy Corner, Tycehall, Winterhouse and Free Tango, 20 to 1 any other.
Tote (2/-)—Win, 4/-; places, 2/6, 5/-, 2/9. Won by one length; four lengths.

4.0—FARMERS' RACE of 50 sovs. 2 m.
Mr. E. H. Covell's b. g. GAME CHICK II., by Commodore—Peahen II., a. 11-12 — Mr. A. Mullins 1
Mr. Stuart Long's WATER-WRAITH, a. 11-12 — Mr. C. Cameron 2
Mr. T. B. McLean's TREGENNA, a. 12-5 — Mr. Garland 3
Also ran—Low Life (Mr. J. Duncanson), Skeddadle (Mr. K. Urquhart), Red Ray (Mr. F. Hickman), Swan River (Mr. R. Price), Balkan Lady (Mr. A. Osborne), Gallant Lancer (Mr. E. B. Radbone), Trevolin (Mr. I. H. Pattullo). Off 4.7. (Winner trained privately.)
Betting—5 to 2 agst. GAME CHICK II., 3 to 1 each Skeddadle and Tregenna, 5 to 1 Gallant Lancer, 8 to 1 Red Ray, 100 to 6 any other.
Tote (2/-)—Win, 8/-; places, 3/9, 5/9, 5/-. Won by six lengths; a bad third.

4.30—SKEYNES PLATE of 50 sovs. 2 m.
Mr. R. Blunt's b. g. PERITATE, by Perion—Ceuta, dam by Tatler, a. 11-5 — Mr. R. Blunt 1
Mr. E. H. Covell's CAVALCADE II., a. 11-0 — Mr. P. Cazalet 2
Mr. G. R. Askew's LECONFIELD II., a. 11-7 — Mr. H. Phillip 3
Also ran—Rossenarra (Mr. J. Donoghue), King Pin (Mr. N. Yeardsley), Witch Doctor (Mr. A. Mullins), Irish Saucer (Mr. K. Urquhart), Gallant Peg (Mr. W. Sheriff), Noble Titanic (Mr. Langcoath). Off 4.35. (Winner trained by Hedges.)
Betting—Evens PERITATE, 5 to 2 Irish Lancer, 4 to 1 Cavalcade II., 8 to 1 Witch Doctor, 100 to 6 any other.
Tote (2/-)—Win, 4/6; places, 3/3, 3/9, 9/6. Won by ten lengths; half a length.

GOWRAN PARK RACES (CO. KILKENNY)

SUMMER MEETING,

Tuesday, May 28th, 1935.

The following Races CLOSE on TO-MORROW (WEDNESDAY), MAY 8th, with Mr. F. Harold Clarke, 9 Hume street, Dublin, C.2. Telegraphic Address—"Turfclub, Dublin." —

THE GORESBRIDGE PLATE of 40 sovs. A handicap steeplechase. Two miles and a half.
THE SUMMER PLATE of 40 sovs. A handicap hurdle race. One mile and a half.
THE CASTLE PLATE of 40 sovs. A handicap flat race. For three years old and upwards. One mile and two furlongs.
THE COUNTY PLATE of 40 sovs. A flat race. For horses that have not won a flat race under any rules value 45 sovs. Weights—Four years old, 11st. 9lb.; five years old and upwards, 12st. Penalties and allowances. One mile and seven furlongs.
THE PARK PLATE of 40 sovs. A hurdle race. For maidens at time of entry. Weights—Four years old, 10st. 9lb.; five years old, 11st. 5lb.; six years and aged, 11st. 7lb., with penalties. One mile and a half.
THE TETRATEMA CUP, value 100 sovs., presented by Major Dermot McCalmont, M.C., with 40 sovs. added. A steeplechase. For certified hunters that have never won a race (except the Tetratema Cup) under Rules of Racing, N.H. or I.N.H.S. Rules (point-to-point race excepted); or been placed in a race under Rules of Racing value 90 sovs. Weights—Four years old, 11st.; five years old, 12st.; six years old and aged, 12st. 8lb. Three miles and a half over a natural course.

For full Articles see *Irish Racing Calendar*. Programme and Entry Forms may be had on application to J. F. KIRWAN, Goresbridge, Co. Kilkenny. —(Advt.)

PHŒNIX PARK RACES,

SATURDAY, JUNE 1st.

CLOSING OF ENTRIES.

Entries for five races at the above meeting Close TO-MORROW (WEDNESDAY), with Mr. F. Harold Clarke, 9 Hume street, Dublin, C. 2. —(Advt.)

LIMERICK JUNCTION RACES,

WEDNESDAY and THURSDAY, 5th and 6th JUNE, 1935.

ALL RACES CLOSE TO-MORROW (Wednesday), 8th MAY, with Mr. F. Harold Clarke, 9 Hume street, Dublin.

J. P. HARTIGAN, Manager, 7 Davis street, Limerick.

PHŒNIX PARK RACES TO-MORROW

For their evening meeting to-morrow the Phœnix Park Club have arranged an attractive programme The principal event is the Loder Plate of £200, which is likely to be contested by a good class field of two-year-olds, and, as the entries for the other events are also satisfactory, a pleasant evening's racing seems assured. It should be noted the hour fixed for the first race is 6.30.

ORDER OF RUNNING.

Farmleigh Plate—6.30. Loder Plate—7.55.
Fitzwilliam Plate—6.55 Finglas Plate—8.10.
Fairview Plate—7.20 Foxrock Plate—8.35.

SPECIAL SELECTIONS

Daily Sketch Double — Indiarubber and Golden King.

OFFICIAL SCRATCHINGS

CHESTER MEETING.
Chester Cup—Shining Cloud, Dejazcomba at 9 a.m. yesterday.
Mostyn Stakes—Hypothesis.
Roodeye Handicap—Clytia.
City Selling Plate—Duty Tax.
MISCELLANEOUS.
Folkestone Steeplechase—Spionand.
Spa Plate, Ripon—Baba.
Shepperton Handicap, Kempton Park—King Kole.
Kempton Park engagements, June 8—Chestnut, Minting Two Years Old Stakes, Kempton Park—Liza of Lambeth, Ethyl.

CURRAGH SECOND MAY, 1935,

MAY 29th and 30th.

The following Races Close on TO-MORROW WEDNESDAY, with Mr. F. Harold Clarke, 9 Hume street, Dublin, C. 2:—

SECOND DAY.

NEWBRIDGE PLATE of 100 sovs. For two years old. Five furlongs.
CURRAGH SELLING PLATE of 50 sovs. A handicap for three years old and upwards. Seven furlongs.

For full articles see "Irish Racing Calendar."—(Advt.)

CHESTER PROGRAMME

2.0—CESTRIAN SELLING HANDICAP, a Plate of 250 sovs. 5 f. Age, st. lb.
GOLDEN KING (Mr. F. Hartigan) Owner a 9 5
SPIRAK (7lb. ex.) (Mrs. Farrar) 5 9 2
Bullock 5 9 2
NOTHING DAUNTED (Mr. J. Haber) Carr 5 9 0
MOISSAC (Major Whowell) G. Armstrong 5 8 10
SOCIAL EVENT (Mr. A. C. Boutall) Braime 6 8 7
DUBLIN LASS (Mr. S. Wootton) Wootton 3 8 3
STAYBRITE (Mr. J. T. Downing) Vasey 3 8 3
COREOPSIS (Mr. T. Smith) ...Templeman 3 7 7
SURELINE (Mr. G. Hedley) G. Armstrong 3 7 5
TRANSLOI (Mr. G. W. Hands) ...Saxby 5 7 5
BANDSMAN (Lord Lonsdale) Perry 4 7 2
BARHAONACH (Capt. T. M. Parker) R. Armstrong 4 7 2
BRAMDEAN (Mrs. J. Shand) ...Bullock 4 7 1
BELKY BELS (Mr. H. Chandler) Chandler 3 7 0
CATALINA (Mr. D. Fraser) D. Pennant 3 7 0
MYTON (Miss M. Brook) .....E. Parker 4 7 0

Betting	Form. Probable Starters and Jockeys.	Forecast.
303	GOLDEN KING .....Gordon Richards	5/2
002	NOTHING DAUNTED .....W. Carr	4/1
005	MOISSAC .....P. Beasley	10/1
400	SOCIAL EVENT .....T. Weston	100/8
200	DUBLIN LASS .....F. Braithwaite	8/1
024	STAYBRITE .....J. Sirett	11/2
040	COREOPSIS .....C. Richards	6/1
000	TRANSLOI .....D. Smith	100/8
000	CATALINA .....E. Smith	100/8
000	MYTON .....A. Richardson	100/6
000	BRAMDEAN .....S. Wragg	100/8

2.30—ROODEYE MAIDEN HANDICAP, a plate of 200 sovs. Ab. 1¼ m. Age st. lb.
RISING SUN (Mrs. H. Barnard-Hankey) Whitaker 4 9 7
HORNSEY RISE (Mr. A. J. Redman) Rimell 4 9 1
GITAPP (Mrs. F. A. (Ja'k) I. Anthony 4 8 8
ALLETSTOI (Mrs. Barthropp) Barthropp 4 8 4
OLLIE (Sir A. McAlpine) Barthropp 4 8 4
LADY PAMELA (Mr. E. L. Shortt) Higgs 3 8 0
GOLDEN ROD (Miss P. Davies) M. Hartigan 3 7 12
MIXED FOURSOME (Mr. A. de Rothschild) T. Cannon 3 7 12
CORALITE (Col. F. J. Lundgren) Braime 6 8 7
SIR NORMAN (Mr. J. Germain) Easterby 3 7 8
FAIR TOLL (Mr. G. W. Hands) Saxby 4 7 7
PANTHARCH (Mr. J. Hunter) Carr 4 7 7
SAMBUCUS (Mr. T. Smith) ...Templeman 3 7 6
TOWN MOUSE (Miss Paget) ...Sim 3 7 6
CORINNA (Mr. J. de Rothschild) F. Pratt 3 7 5
GAY LANCE (Mr. Thompson) F. Hartigan 3 7 5
IMPRINT (Sir Abe Bailey) .....Cottrill 4 7 5
TWOLUCS (Mr. G. Armstrong) ...Owner 3 7 4
KANS (Major H. E. Keylock) Perry 4 7 1
DRIFTING (Miss M. Brook) E. Parker 4 7 1
ALLOTEE (Mr. C. A. Cowie) .....Cowie 4 7 0
PROVIDENCE (Capt. C. F. Elsey) Chandler 3 7 0
RISING SUN ..... M. Beary or S. Middleton 8/1
HORNSEY RISE .....R. Perryman 100/6
LADY PAMELA 4/1

Betting	Form. Probable Starters and Jockeys.	Forecast.
331	RISING SUN	8/1
000	HORNSEY RISE .....R. Perryman	100/6
001	LADY PAMELA	4/1

2.0—GREENFIELD PLATE of 30 sovs. Second 3 sovs. A handicap hurdle race. 1¼ m. Age st. lb.
IRISH FRUIT (Mr. T. O'Roarke) Owner 6 11 7
TO WIT (Mr. V. Smith) .....Scott 6 11 2
IRISH PRIDE (Mr. J. Kiernan) ...Martin 5 11 0
PRATOI (Mr. Jos. O'Farrell) .....Ferrall a 10 12
ICICLE JOE (Mr. T. Black) .....Owner 6 10 6
SILVIO'S DARLING (Mr. M. Farrell) D. Farrell 5 10 0

The above are declared runners.

00 IRISH FRUIT. Unplaced with 11-2 to Proud Phil (12-10), Leopardstown March (1¾m. hurdles). Unplaced with 11-7 to Proud Phil (12-7), Naas March (1¾m. hurdles).
00 TO WIT. Unplaced with 8-0 to Pretty Land (8-12), Baldoyle March (1m. 1f. 80yds.). Fell in chase at Leopardstown Dec 11 IRISH PRIDE. Carried 11-5 when beating Double Shadow (11-9) 2l., Sligo June (2m. flat). Carried 11-9 when winning 6l., 10l., from Midnight Blue (12-3) and St. Bruno (11-12), Claremorris June (2m. flat).
00 PRATOI. Unplaced with 10-7 to Flying Rose (11-11), Punchestown (2¼m.). Unplaced with 9-12 to Southernmore (10-12), Baldoyle March (2m. 1f. 70yds. chase).
02 ICICLE JOE. Carried 10-0 when beaten 2l. by Black Singer (10-3), Sligo June (1¾m. hurdles). See Trial Plate.
00 SILVIO'S DARLING. Unplaced with 10-6 to Stornamond (10-10), Tralee Sept. 12 (1¾m. hurdles). Unplaced with 9-2 to Rockford (9-13), Tralee Sept. 11 (1¾m. hurdles).

2.30—TOWN PLATE 1 30 sovs. Second 3 sovs. A weight-for-age steeplechase. 2 m. Age st. lb.
AT THE POLE (Mr. E. W. Lindsay-Hogg) Owner 6 12 7
MORE COURAGE (Mr. C. M. Fagan) Scott a 11 12
PRATOI (Mr. Jos. O'Farrell) .....Ferrall a 11 12
BALLYPRIOR (Mr. J. Scully) C. Prendergast 6 10 7
SUIR VIEW (Mr. Jos. M'Grath) ...Usher, 6 10 7
BEN EIDER (Mr. A. Martin) ...Owner a 10 7
ROYAL HERO (Mr. J. O'Connor) Brooks 6 10 7
INFANTE (Miss E. Ferrall) .....Ferrall a 10 7

The above are declared runners.

03 AT THE POLE. Carried 9-7 when beaten 4l., 2l., 2l. by Charming Prince (10-1) and Capitaltie (10-9), Leopardstown April (2m. 175yds. chase).
00 MORE COURAGE. Unplaced with 12-8 to Alice Maythorn (10-13), Punchestown (3¼m.). Unplaced with 11-5 to Irish Venison (9-9), Fairyhouse (2¼m.). Carried 10-10 when running 4l., 4l., from Flying Rose (11-10) and Cultrumer (11-5), Mullacurry (2m. chase).
00 PRATOI. See Greenfield Plate.
00 BALLYPRIOR. Unplaced with 9-3 to Kildonan's Hope (10-5), Baldoyle Feb. (1¾m. hurdles). Unplaced with 10-2 to En Route (10-2), Naas Jan. (1¾m. hurdles).
02 INFANTE. Carried 11-2 when beaten 4l. by That's Him (11-7), Punchestown (3m.).
SUIR VIEW. Carried 11-9 when beaten 8l. by Cabin Fire (10-9), Powerstown April (2¼m. chase), Carried 11-7 when beaten 2l. by No Booking (10-0), Baldoyle March (2m. 1f. 70yds. chase). Royal Hero (11-2) was sixth of 10.
00 BEN EIDER. Carried 11-2 when sixth of 10 to Jorio (11-7), Baldoyle March (2m. 1f. 70 yds. chase). Carried 10-1 when sixth of 8 to Wicklow Wrinkle (10-0), Naas March (2m. 40 yds. chase).
02 ROYAL HERO. Carried 10-2 when beaten 15l. by Turn Coat (11-9), Naas April. See Suir View.

3.0—TRIAL PLATE of 30 sovs. (presented by the Irish Ring). A handicap flat race. 1 m. 1 f. 50 yds. Age st. lb.
GREEK CHANCELLOR (Mr. G. Ferrall) Ferrall 5 10 0
TO WIT (Mr. V. Smith) .....Scott 6 9 6
SANGAR (Mr. F. W. E. Gradwell) Owner 5 9 2
BENMEE (Mrs. E. Gorman) ... Gorman 3 9 0
GALAMAC (Mr. M. Madden) .....Owner 4 8 12
ICICLE JOE (Mr. T. Black) .....Owner 6 8 9
BATTLIN (Mr. R. Montgomery) C. Prendergast 4 8 6
HARVEST BELL (Mr. D. Malone) Owner 3 8 0

The above are declared runners.

00 TO WIT. See Greenfield Plate. Unplaced with 7-7 to Galli Galli (9-3) Naas November (1m. 180yds.). Unplaced with 8-2 to Planchette (8-10) Curragh October 25 (1m.). Carried 7-10 when beaten 1¼l. by Derrygrormonde (8-11) Curragh October 24 (6f. 63yds.).
0 SAUGOR. Unplaced with 10-10 to Pat's Cottage (10-2) Baldoyle March (2m. 1f. 14yds.).

3.30—MAIDEN STEEPLECHASE of 30 sovs. Second 3 sovs. Weight for age, etc. 2 m. Age st. lb.
MORE COURAGE (Mr. C. M. Fagan) Scott a 12 10
TRIPLE ALLIANCE (Lady FitzGerald Arnott) .....Arnott a 12 0
BALLYPRIOR (Mr. J. Scully) C. Prendergast 6 12 0
BEN EIDER (Mr. A. Martin) ...Owner a 12 0
AUGHREA LASS (Mr. ... C. Fernall) ... Owner 5 11 10
STAR FACE (Mrs. M. Purcell) Private 5 11 10
STEP ASIDE BELLE (Mr. Jos. McGrath) Usher 5 11 10
FANDOR (Mr. E. J. Byrne) ...Scott 5 11 10
KNIGHT OF KILTINANE (Lady Alington) Private 5 11 10
BATTLING LADY (Mr. T. O'Rourke) Owner 4 10 10

The above are declared runners.

00 MORE COURAGE. See Town Plate.
20 TRIPLE ALLIANCE. Unplaced with 12-3 to Croix d'Or (12-3) Listowel September (2m. flat). Carried 12-3 when beaten 3l. by Looks Likely (11-9) Tralee September (2m. flat).
00 BALLYPRIOR. See Town Plate.
00 BEN EIDER. See Town Plate.
00 AUGHREA LASS. Unplaced with 9-9 to Irish Thorn (11-2), Mullingar June (2m. chase). Unplaced with 7-5 to Capitulate (10-10) Longford 1934 (2m. chase).
00 STAR FACE. Fell at Punchestown. Unplaced with 10-13 to Essexmount (11-4) Naas March (2m. 40yds. chase).
03 STEP ASIDE BELLE. Carried 11-3 when beaten 2l., 3l. by Avon Creek (10-10) and Woo Hi (10-2) Proudstown April (1¾m. hurdles).
00 FANDOR. Unplaced on the flat Phœnix Park April and Naas March 30. Carried 11-4 when fourth of 10 to Armoured Prince (12-5) Leopardstown March (2m. 175yds. chase).

4.0—CLONCOOSE PLATE of 30 sovs. Second 3 sovs. A handicap steeplechase. 2 m. Age st. lb.
COULD HAPPEN (Mr. T. Black) Owner 5 11 0
BATTLEFORTH (Mr. T. P. Downes) Owner 5 11 0
SILVIO'S DARLING (Mr. M. Farrell) D. Farrell 5 11 0
AUGHREA LASS (Mr. J. C. Ferrall) D. Farrell 5 11 0
ARDNURCHER (Mr. P. J. Casey) Owner 4 10 7
BATTLING LADY (Mr. T. O'Rourke) Owner 4 10 7
LADY ISABEL (Mr. T. D. Vance) Owner 4 10 7

The above are declared runners.

0 BATTLEFORTH. Carried 10-12 when fifth of 14 to That's Him (12-7) Punchestown (3m.).
00 SILVIO'S DARLING. See Greenfield Plate.
00 AUGHREA LASS. See Maiden Plate.
04 LADY ISABEL. Carried 11-4 when fourth of 7 to Caherpeak (10-2) Proudstown April (2m.).

4.30—STAYERS' PLATE of 30 sovs (presented by the I.N.H.S. Committee). Second 3 sovs. A handicap steeplechase. 3 m. Age st. lb.
LADY BARNEY (Mr. T. O'Roarke) Owner a 11 9
AT THE POLE (Mr. E. W. Lindsay) Owner 6 11 9
HAKIMON (Hon. Mrs. Gerrard) Arnott a 11 3
PRATOI (Mr. Jos. O'Farrell) .....Ferrall a 10 10
INFANTE (Miss E. Ferrall) .....Ferrall a 10 10
ROYAL HERO (Mr. J. O'Connor) Brooks 6 10 7

The above are declared runners.

30 LADY BARNEY. Unplaced with 10-0 to Rathfriland (9-10) Fairyhouse (3¼m.). Carried 11-2 when beaten 4l., 6l. by Crockafotha (10-2) and Vibe (9-2) Naas Feb. (3m. 76yds. chase). Carried 12-0 when running 12l., 2l. from Bray Hills (12-0) and Shanloth (11-7) Leopardstown Feb. (2m. 175yds. chase).
03 AT THE POLE. See Town Plate.
03 HAKIMON. Carried 11-5 when beaten 4l., 6l. by Greek Miller (11-0) and Arab Man (11-2) Naas March (3m. 76yds. chase).
00 PRATOI. See Greenfield Hurdle.
02 INFANTE. See Town Plate.
02 ROYAL HERO. See Maiden Plate.

WORK AT THE CURRAGH

THE CURRAGH, Monday.

BEHAN'S Culleen's Actress, Grand Circle, Rope Trick, Peace Conference, Poor Fellow, Ballyjamesduff, Ballyartist, Baltynoe, Cree, Chinese Girl, and the remainder of the Mountjoy Lodge team had healthy exercise.

COLLINS'S Upshot was given a nice exercise gallop over a mile and a furlong. Battlestown had a half speed five furlong gallop. Silvertoi and Blue Man had a similar spin. M. J., Ombee, Prestedia, Royal Sceptre and the remainder took matters easily.

J. DAWSON gave Shady Lane and Jorto a striding pace gallop over seven furlongs. Charming Prince and Dawmar cantered a mile and a quarter steadily. Lady Turk had a nice five furlong spin.

FETHERSTONHAUGH'S Bachelor's Gold and Shade Maker cantered seven furlongs.

PARKINSON'S Viva France, Port Glenone, Stand Off and Under Bid galloped six furlongs at a nice pace.

SLOCOCK'S Tryon and Red Freeman cantered a mile and a half. Glum Jess went a mile at a useful pace. Deep Hope cantered the same distance.

SELECTIONS FOR LONGFORD.
Greenfield Plate—ICICLE JOE.
Town Plate—AT THE POLE.
Trial Plate—TO WIT
Maiden Plate—STEP ASIDE BELLE.
Clongoose Plate—SILVIO'S DARLING.
Stayers' Plate—LADY BARNEY.

TO-DAY'S SELECTIONS

Cestrian Handicap—**Golden King.**
Roodeye Handicap—**Mixed Foursome.**
Chester Vase—**Assignation.**
Belgrave Stakes—**Potiphar** (nap).
Mostyn Stakes—**Lyons Mail.**
Eaton Stakes—**Newmarket.**

TO-DAY'S DOUBLE.

Potiphar and **Lyons Mail.**

4.15—MOSTYN STAKES, with 200 sovs. added. Two-year-olds. 5 f. st. lb.
KYLOGUE C. (Mr. J. D. Pender) ... Cottrill 9 0
MASTER TINKER (Miss S. Hellier) Persse 9 0
LYON'S MAIL (Mr. T. Smith) Templeman 9 0
VULCANIA F. (Mrs. J. Beary) ... J. Beary 8 11
ANNY AHLERS (Mr. H. Blundell) Whitaker 8 11
VOELAS (Sir E. Bushby) ... F. Armstrong 8 11
CONDIMENT (Sir E. Bushby) ... J. Beary 8 11
PERSEA (Mr. H. Cottrill) ... Cottrill 8 11
KENTISH MAID (Mr. E. Harmsworth) Fk. Butters 8 11
MEADOW GRASS (Mrs. Hartigan) M. Hartigan 8 11
RAMETO (Mr. R. Hooper) ... C. Waugh 8 11
DEEP SEA (Mr. G. P. Parry) H. Hartigan 8 11
WINGS OF ALLAH (Mr. A. Powell) T. Leader 8 11
MOLL FLANDERS (Lord Rosebery) J. Jarvis 8 11
RUTH (Mr. J. Sunlight) ... F. Armstrong 8 11
NI-BAN (Mrs. M. Whowell) ... G. Armstrong 8 11
MISS WEAVER (Capt. Wilbraham) Bullock 8 11

Betting	Form. Probable Starters and Jockeys.	Forecast.
303	POTIPHAR .....G. Richards	5/1
020	SATSUMA .....T. Weston	7/1
304	ARMAGNAC .....J. Sirett	7/1
130	LLANARMON .....G. Nicoll	4/1
400	PHŒBUS .....G. Nicoll	100/8
001	INDIARUBBER .....C. Couch	11/4
014	ROYAL CRUSADE .....C. Richards	8/1
000	STEADY FLAME .....F. Lane	100/8

4.15—MOSTYN STAKES, with 200 sovs. added. Two-year-olds. 5 f. st. lb.
NEWMARKET ..... G. Richards 7/4
WINSOME MARTHA 100/8
INVERBLUE ..... R. Perryman 3/1
JOCASTA ..... R. Jones 9/2
FANCY LADY ..... C. Richards 100/8
ROXINA ..... F. Herbert 100/8
STRATOSPHERE ..... E. Smith 7/1
VARNA ..... S. Wragg 100/8
THE DRUMMER ..... J. Dines 100/8

LATEST SCRATCHINGS.—Belgrave Stakes—Winster. Wynn Selling Plate—I Will.

FIVE FAVOURITES WIN

Jubilee Meeting Attracts Big Crowd to the Maze

THE meeting arranged by the Down Royal executive as part of the festivities in connection with the Jubilee in Northern Ireland attracted a huge crowd to the Maze course. Many prominent Northern people were missing, having gone to London for the celebrations there, but the attendance was the best that has been seen at this venue for many years, and, with the fine weather spell continuing, those who spent the holiday in this wise had every reason to be satisfied with the outing which for most of them was made all the more enjoyable by the regularity with which first favourites kept winning. Only one of the chief fancies was beaten, this being Coolnahay, who put up no kind of a fight against Markington in the race for the Governor of Northern Ireland's Cup.

Gipsy Jane made light of her big impost of 12st. 7lb. in the Castlereagh Hurdle Race, and, though the judge's verdict in her favour was only two lengths, it could have been increased to twenty if her rider, Major R. H. Scott, had so wished. He had so much in hand when jumping the last hurdle that he eased his mount a long way before passing the post, and Knight Reveller, on whom P. Fitzgerald was all the time riding hard, made up a lot of ground, but never actually threatened any danger to the winner. Gipsy Jane is now trained privately for Mrs. Beamish in the North of Ireland. Noble Art, who, like Gipsy Jane, was a strong favourite, won the Whinny Hill Plate after a brief tussle with Delay, who, however, failed to stay out the full journey.

Backers were not so successful in their calculations over the Governor of Northern Ireland's Cup. For this they preferred Coolnahay to Markington, but Major H. C. Robinson's horse was always travelling better than any of the others in the race, and won in easy style for the second year in succession. Coolnahay, though steering clear of mishap, failed to finish in the first three, and was the only favourite to get beaten during the afternoon.

A LIKELY CHAMPION

The Jubilee Cup and the rich prize presented in addition by a local sportsman attracted a field of only eight runners. Two of those declared—namely, Beefeater and Templemoyle, having gone amiss after arrival, P. Behan's stable was represented by no less than four runners, but it early became common knowledge that Major Dixon's Ballymoney was the pick of the quartette. The daughter of Ballyferis did not travel too well for the first couple of furlongs, which is downhill, but when she struck the level ground and got an opening on the rails she strode out in free style to quickly settle the pretensions of H.W. and Solo Whist, who had been fighting for the lead in the early stages. She is the second foal of Mizzinette, a mare who won five races as a two years old and never ran afterwards. Nothing could have been more satisfactory than the style in which she won, and she will probably turn out to be the champion of her age this season.

The local races were well supported in the way of runners, the two last events on the card claiming nine starters apiece. Prayer Book and New Gold, the joint favourites for the Sportsmen's Plate finished first and second a long way in front of the other runners, the former, who was ridden by Mr. J. Bamber scoring in easy style. The meeting concluded with a runaway win for Mr. B. Morrison's Eloped in the Staghunters' Plate. Details :—

2.30—CASTLEREAGH HURDLE RACE of 50 sovs. Second 3 sovs. A handicap hurdle race. 1¼ m.
Mrs. H. D. Beamish's b. m. GI

GOLF

MIXED FOURSOMES CUP

A Record Entry for Milltown Tournament

BY OUR GOLF CORRESPONDENT.

EACH year a record is established by the Milltown Club for their Irish Open Mixed Foursomes Cup, and an entry of fifty-five couples for the present tournament reflects its increasing popularity.

It was a glorious evening for the opening matches, twenty-three of which were decided in the first round, and although the first did not go off until four o'clock, the last had finished with the light still good.

Never did Milltown look better; nor has it ever played better, the fairways and greens being perfect, and for once in a while everyone seemed to have been putting to their entire satisfaction—there was no excuse for indifferent play on the greens.

Some very strong partnerships are entered, among them being J. R. Mahon and Miss Pentony, Leo Welch and Miss Hilda Wallis, E. L. Kidd and Mrs. Hall, A. J. Horne and Miss Gildea, M. Hennigan and Miss P. Sherlock and Roger Greene and Miss Moore, but as the matches are played on handicap it would be almost an impossibility to anticipate the victory of any one couple.

For the first time, however, the ladies on the low handicaps are getting the reward due to their longer driving and longer seconds, as the matches are played from the medium tees, the course being thus much longer than usual for the ladies.

The second round will start to-day at 4.30, owing to the Barton Cup there will be no play to-morrow, but two rounds will be decided on Thursday.

BYES TO SECOND ROUND.

R. J. Feely (Milltown) and Mrs. J. F. O'Grady (Milltown) v. F. J. Darley (Foxrock) and Miss M. Barrow (Island).

F. McKeever (Portmarnock) and Miss Myers-cough (Foxrock) v. J. R. Mahon (Dublin University) and Miss E. Pentony (Hermitage).

FIRST ROUND

RESULTS.

R. N. Mitchell, Milltown (11) and Miss H. Huet, Greystones (3) beat C. J. McAllister, Woodbrook (14)—and Miss J. Mooney, Hermitage (17)—3 and 2.

R. M. Saunders, Milltown (2) and Miss Donnellan, Milltown (10) beat O. Murphy, Foxrock (9) and Mrs. Murphy, Foxrock (18), 3 and 2.

R. Reddin, Co. Louth (4) and Miss Tiernan, Co. Louth (3) beat P. J. Kiely, Foxrock (9) and Mrs. Kiely, Foxrock (16)—3 and 2.

H. Warren, Portmarnock (7) and Miss C. Carroll, Dun Laoghaire (12)—beat H. J. Moore, Milltown (7) and Mrs. E. L. Kidd, Milltown (scr.)—4 and 3.

T. F. Kildaff, Milltown (4) and Miss P. Bowe, Milltown (13) beat R. D. Garland, Milltown (10) and Mrs. Yeates, Milltown (9)—at the 22nd.

W. J. Gill, Portmarnock (scr.) and Miss Gill, Sutton (21) beat E. T. Richards, Greystones (8) and Mrs. F. Cashel, Greystones (3)—1 up.

L. Welch, Royal Dublin (2) and Miss H. Wallis, Foxrock (5) beat Captain O'Doherty, Castle (12) and Miss O'Flanagan, Castle (11)—3 and 6.

W. J. Farrell, Milltown (12) and Miss McDonald, Co. Louth (7) beat F. J. Fletcher, Castle (10) and Miss M. Leonard, Milltown (15)—1 up.

W. G. Shannon, Royal Dublin (5) and Miss P. Leonard, Milltown (10) beat A. J. Kilduff, Milltown (6) and Mrs. F. J. Power, Milltown (16)—3 and 2.

C. A. Heron, Milltown (11) and Mrs. Rose, Milltown (11) beat T. Crowley, Portmarnock (8) and Miss Keogh, Carlow (11)—2 up.

H. M. Stanley, Milltown (9) and Miss Birmingham, Milltown (4) beat P. J. Cavanagh, Milltown (11) and Mrs. Beatty, Milltown (9)—4 and 2.

Major M. A. O'Connor, Milltown (9) and Mrs. Miley, Foxrock (11) beat T. Fleming, Milltown (7) and Mrs. Hamilton, Rathfarnham (15)—5 and 3.

E. L. Kidd, Milltown (2) and Mrs. Hall, Island (5) beat Capt. D. J. Murphy, Milltown (10) and Miss Fitzgibbon, Greystones (4)—1 up.

A. J. Horne, Foxrock (8) and Miss Gildea, Foxrock (1) beat N. Cuddy, Portmarnock (7) and Mrs. Madill, Milltown (5)—2 and 1.

L. King French, Hermitage (12) and Miss B. O'Connor, Hermitage (scr.) beat Major R. Martin, Foxrock (19) and Mrs. B. T. O'Reilly, Foxrock (5)—3 and 2.

J. G. Greene, Royal Dublin (5) and Miss Meares, Bray (10) beat Capt. B. Horgan, Milltown (4) and Miss N. Donnellan, Dun Laoghaire (14)—2 and 1.

M. Hennigan, Portmarnock (4) and Miss P. Sherlock, Milltown (scr.) beat J. Turner Huggard, Killiney (7) and Lady Huggard, Royal Singapore (12)—6 and 4.

C. O'Donnell, Milltown (9) and Mrs. R. H. Mahon, Milltown (6) beat R. D. H. Fleming, Milltown (11) and Mrs. L. J. Smyth, Milltown (10), at 19th.

W. Mulcahy, Milltown (3) and Mrs. T. Byrne, Milltown (15) beat Dr. O'D. Browne, Foxrock (5) and Mrs. E. Henshaw, Foxrock (8)—5 and 2.

D. Coyle, Milltown (6) and Mrs. Murnaghan, Foxrock (15) beat R. J. Walters, Portmarnock (7) and Miss Perry, Hermitage (11), at 19th.

Dr. F. J. Power, Milltown (11) and Mrs. C. G. Lowry, Milltown (3) beat J. St. J. Pike, Portmarnock (9) and Mrs. Pike, Milltown (15)—3 and 2.

P. Franks, Milltown (5) and Miss R. Hanlon, Milltown (12) beat H. J. McInnally, Howth (8) and Mrs. Griffin, Howth (4)—7 and 5.

L. J. Smyth, Milltown (6) and Miss Tyson, Killiney (12) beat Lieut. E. Stapleton, Newlands (11) and Mrs. H. M. Stanley, Milltown (15)—2 and 1.

BYES TO SECOND ROUND.

R. Greene (Portmarnock) and Miss Moore (Milltown) v. winners of L. J. Smyth and Miss Tyson v. Lieut. Stapleton and Mrs. Clark.

T. Brindley (Portmarnock) and Miss Oulton (Greystones) v. G. B. Butler (Castle) and Mrs. J. J. Carroll (Castle).

T. A. Healy (Portmarnock) and Miss M. McMullan (Knock) v. J. K. Francis (Milltown) and Miss M. Birmingham.

DRAW FOR PROVINCIAL TOWNS' CUP

The following is the draw for the Provincial Towns' (Leinster) Cup:—

Area No. 1—Dundalk v. Bellinter Park; County Louth v. Bettystown.

Area No. 2—Tullamore v. Curragh; Portarlington v. Heath.

Area No. 3—Tullow v. Carlow; Baltinglass v. Borris.

Area No. 4—Waterford v. Kilkenny.

First round commences week beginning May 8. One week is allowed for playing off each round.

BIRR OPEN MEETING

Beautiful weather favoured the Birr Club's open meeting yesterday. Among the well-known players competing were J. Burke, J. F. McLoughlin, J. C. Brown, and T. Healy. Results:—

Midland Counties Challenge Cup, 36 holes—O. H. Langford, Longford (9), 134; Dr. Keenan, Roscrea (10), 145. Best gross, J. C. Brown, 147.

Spring Cup—Tie between L. A. Dalby, Roscrea (20) and P. J. Harrington, Birr (14), 71.

CLUB NOTICES

SKERRIES.

Club prize. First Class—J. Heraghty (9), 73. Second Class—A. Sullivan (25), 69. Saturday next, spring gold medal.

WATERFORD.

Whitney Cup. Winner, J. Doyle (16), 66; runner-up, T. Rossiter (21), 72.

FOXROCK.

May monthly medal—C. H. Darley (16), 72; Y. Hamilton (11), 74; J. L. Crabbe (1), 75; O'Donel Browne (5), 76; P. McCann (15), 76. 17th May, President's prize (Mr. C. St. G. Orpen), mixed foursomes, medal play (18 holes). The first four to play off by match play (18 holes). Arrange partners. Entries close at clubhouse at 5 p.m. on Sunday, 12th May.

HERMITAGE.

To-day—Lady captain's prize, 18 holes, strokes, in two classes. Summer time draws—11, 2.30, 3.30, 5.30 and 6 o'clock. Saturday next—Saturday cup. Sunday next—Messrs. Duggan and Warran's prizes, 18 holes, fourball, bogey. One week's extension has been allowed for competitors in the men's singles and foursomes competitions.

CASTLE.

Ladies' Branch.—Prize presented by Miss P. Seaman—Mrs. Wylie (30), 73; Mrs. Clough (28), 77; Mrs. Lee Cole and Miss Townsend, tie, 79. Mrs. Lee Cole wins on second nine. Friday next—Messrs. West's prize, bogey. Draws 10.30, 2.15, 2.45.

PORTMARNOCK.

Saturday next—Scratch Cup, match play. Entries close to-day. Barton Cup team v. Grange, to-morrow:—At Portmarnock—T. Woods (4) and C. Warren (7), C. Stack (5) and Noel Cuddy (7), J. J. Kelly (6) and J. A. Rogan (5). At Grange—H. E. Bell (3) and C. Myerscough (9), K. Duggan (8) and B. R. Smith (9). Sub.—H. I. Robinson (9).

CARRICKMINES.

Monthly competition—F. E. Beckett (12), 71; J. V. B. Tighe (16), 72; Captain F. E. Pim (10), 77; O. C. Fry (11), 79; J. K. Maconchy (17), 80.

DUNDALK.

Special Prize—C. W. McCarthy (18), 70; H. N. Evans (22), 72. Barton Cup Team v. U.C.D. to-morrow, at 5 o'clock. At Dollymount—W. J. Carroll and C. A. Carroll; E. Telford and J. H. Heaphy. At Dundalk—M. Carroll and P. O'Hagan; T. Martin and W. J. O'Hagan; J. Pierce and Heber MacMahon. Saturday next—Carolan Cup, qualifying round.

BUNDORAN GOLF CLUB.

OPEN DAY, MAY 12th.

Prizes to the value of £30 to be won outright. For particulars apply to HON. SECRETARY. —(Advt.)

GREYHOUND RACING

SWIFT LAWYER A STAYER

CLOSE FINISHES AT SHELBOURNE PARK

AT Shelbourne Park last night Swift Lawyer displayed good staying ability in winning the Shelbourne Stake of 550 yards. Though none too well placed in the early stages, he took the lead coming along the straight and, lasting out well, won by a neck from Flapper's Eagle, with Egyptian Pansy, a head away, third. A great finish for the Sandymount Sprint found Smoky Cutlet just getting up in the last stride to win by a short head from Native Rover. Link Me Lady gave a good jumping display in taking the Celtic Hurdle, and Master of Mystery added to former successes in winning the Shelbourne Hurdle. Details:—

DUBLIN STAKE—Mr. S. O'Brien's f. d. MAC COB (1) (Wattle—Flaming Shadow), 3 to 1, 1; Mr. M. Dolan's EAGLE'S JOKER (6), 10 to 1, 2; Mr. D. Fulvey's HELL'S HIGHWAY (5), 6 to 1, 3. Also ran—Argus of Ithaca (3), 3 to 1; Copieen Bawn (4), 5 to 2; Yankee Hero (2), 4 to 1. Two lengths; same. 31.43 secs. (Owner.)

CELTIC HURDLE—Mr. Doyle's r. f. b. LINK ME LADY (3) (Captured Half—Our Busybody), 3 to 1, 1; Mr. J. W. Delahunt's MODEL ISLE (6), 2 to 1, 2; Miss A. Barry's GOOD TRIUMPH (1), 5 to 2, 3. Also ran—My Pretty (4), 2 to 1. One length; same. 35.79 secs.

SANDYMOUNT SPRINT (355 yards)—Master M. Brogan's bd. d. SMOKY CUTLET (2) (Mutton Cutlet—Prodigal Daughter), 2 to 1, 1; Mr. P. Neville's NATIVE ROVER (5), 5 to 2, 2; Mr. R. Davern's BOBBIE BUBBLE (6), 6 to 1, 3. Also ran—Brauquerie (1), 2 to 1; Romantic Ben (3), 5 to 1. A short head; one-and-a-half lengths. 20.65 secs. (Owner.)

SHELBOURNE STAKE—Mr. D. Moore's bd. d. SWIFT LAWYER (4) (Lawyer's Fee—Swift Waitress), 7 to 4, 1; Mr. M. Dolan's FLAPPER'S EAGLE (2), 7 to 4, 2; Mr. E. Scanlan's EGYPTIAN PANSY (1), 2 to 1, 3. Also ran—Roaming Line (6), 6 to 1; Ryland Rover (5), 10 to 1; Hero of Lloyd (3), 7 to 1. A neck; a head. 32.60 secs. (McKenna.)

MULLINGAR STAKE (550 yards)—Mr. R. McCrea's bd. d. JIGGER GILL (5) (Deeside—Half Cutlet), 2 to 1, 1; Mr. J. Doran's DARING DEESIDE (1), 5 to 1, 2; Mr. J. Healy's HUSKIE'S HEART (2), 5 to 2, 3. Also ran—Pirate of Penzance (4), 6 to 1; Rathdowney Boy (5), 6 to 1; Baba's Chum (6), 6 to 1. Six lengths; two lengths. 32.51 secs. (Owner.)

SHELBOURNE HURDLE—Mr. D. M. Leahy's bd. d. MASTER OF MYSTERY (3) (Glenquin Cutlet—Tournafulla Girl), 2 to 1, 1; Mr. M. O'Connell's O'DONOGHUE'S ROCK (1), 6 to 4, 2; Mrs. M. Walker's ATHGOR BOY (4), 3 to 1, 3. Also ran—Ormey (6), 4 to 1. Three lengths; half-a-length. 33 secs. (Owner.)

CLOUNANNA DITCH STAKE (550 yards)—Mr. T. Ryan's f. b. YANKEE NOTCHER (1) (Roving Bunty—Yankee Land), 5 to 4, 1; Mr. M. Fitzpatrick's FANCIFUL LAD (5), 5 to 2, 2; Mrs. E. Dillon's SPICEY STEAK (6), 7 to 1, 3. Also ran—Sherkin Abbey (2), 3 to 1; Caline's Share (4), 3 to 1; Middle Ring (3), 6 to 1. Two lengths; three lengths. 32.54 secs.

HAROLD'S CROSS PARK—TO-NIGHT

8.15—QUICK RESULT SWEEPSTAKE,

Heat 3, 525 yards—Humming Rose, Forest Falcon, Cuban King, Patriot's Promise, Sandy Whickers, Bay Monk.

8.30—Heat 2, 525 yards—Beats Banagher, Larrinkin, Select Steak, Ruardic Rodac, Sunnyside Champion, Whisky Johnny.

8.45—Heat 3, 525 yards—Clap Hands, Slievephelim Lassie, Housemaid, Proud Ryland, Old Turn, Isle of Dough.

9.0—METROPOLITAN HURDLE, 525 yards—Coolnerig Boy, Whistling Fox, Free Leaf, White Socks, Heart of Hazel, Odd King.

9.15—MUNSTER PLATE, 525 yards—Kilpadder Queen, Rattling Beauty, Cha's Pet, Fanciful Bead, Weston Queen, Barr Ruadh Aris, Kola Nut, Harlem Honey.

9.30—MIDLAND HURDLE, 525 yards—Fleeting Eagle, Large Scone, Four No Trumps, Fontenoy, Kitty of Reevanagh, Maconella.

MULLINGAR—TO-NIGHT

7.30—525 YARDS—Cheerful Abbot, Browse, Slaney Royal, Breffni Anne, Island R., Killadoran, Modesty Vest.

8.0—525 YARDS HURDLE—Irish Prospect, Loanda Boy, Breeze Away, Inny Wave, What Peggy.

8.30—525 YARDS—Friar's Island, Ryland G., Nan's Cutlet, Eagle Again, Maravoso, Negro's Equal, Gibstown Lad.

9.0—525 YARDS HURDLE—Silent Way, Dick's Patent, Garranew, Robo Hawk, Rosnagg, Hollow Back, Halston Lodge.

9.30—325 YARDS—Keen, Courily Lass, Dee Rambler, Ryland Anne, Halaquin, Easter Beauty.

10.0—525 YARDS HURDLE—Lena Winchogue, Appian, Stella Moss, Robinstown Chief, Wise Tom.

10.30—325 YARDS—Hope o' Mine, Silent Echo, Cunning Wood, Lofty Lill, Drumcrow Lady, Faithful Flyer, Forgotten Goods.

SLIGO—TO-NIGHT

First Race (8 p.m.)—Benree, Straight Sort, Three Cheers, Golden Man, Pedro, Finiaklin Boy. Sub.—West Country.

Second Race—Bashful Beggar, Rock Fellow, Alverado, Crack, Gay Annie, Hazel Hydro. Sub.—Mountain River.

Third Race (Hurdles)—Tisshadun, Mutton Clash, Grattan Hero, Benbulbin Boy. Sub.—Constane Chase.

Fourth Race—Up Mockmoyne, Stratford Lass, Slish, Gortnara Girl, Artful Victor, Border Cross. Sub.—Dictagreen.

Fifth Race—Hagadds, Lactol, Movie Steak, Ballymote Fairy, Coaching Jolly, Swooper. Sub.—Cooper Hill.

Sixth Race—Roving String, Inier's Glory, Coladrummon, Retreat, Galantic's Last, Belleek Hero. Sub.—Hazel Bawn.

DUNDALK RESULTS—Camp Tea, 5/1; Little Darling, 3/1; Sreenty Kit, 5/1; Biddy's Right, 4/6; Tubberona Jim, 2/1; Drummillar Champion, 6/1.

CLONMEL RESULTS — Colour Blue, 5/1; Clashmore Dick, evens; Older Grown, 3/1; Myrtle Dove, 3/1; Captive Princess, 4/1; Bob Star, 2/1; Connie, 5/1.

CORK RESULTS—Castle Battler, 5/4; Carmenea, 4/1; Master Mottoe, 1/2; Brilliant Joe, 5/1; Tranquil Boy, 2/1; Boss Lodger, 6/1; Comely Guide, 6/1.

BALLYBUNION RESULTS—Innishannon Eagle, 6/4; The Mrs, 3/1; Much Swifter, 6/4; Loaning Glen, 2/1; Guard Hill, 2/1; Innishannon Eagle, evens.

OMAGH RESULTS — Bank Director, 2/1; Heigler, 5/1; Myler McGrath, 3/1; Kilrea Rattle, 1/2; Wee Madcap, 4/6; Mooreland Sister, 1/2.

LAWN TENNIS

HARD COURT TOURNAMENT COMPLETED

The final of the mixed doubles in the Irish hard court championships, which was postponed from Saturday, was played yesterday at Fitzwilliam, E. H. Porter and Miss N. Stoker winning the title after an interesting match against A. E. Fannin and Miss V. Mahony. H. Kennedy, one of the back-markers, won the men's handicap singles. Results:—

MIXED DOUBLES CHAMPIONSHIP—Final

E. H. Porter and Miss N. Stoker beat A. E. Fannin and Miss V. Mahony—6-4, 0-6, 6-2.

MEN'S HANDICAP SINGLES—Final

H. Kennedy (4) beat M. A. Tannam (3)—1-6, 6-4, 6-4.

SCHOOLS' CUP MATCH

Belvedere College .... 5 St. Mary's College 1

At Mountjoy square yesterday, Belvedere, finalists in last year's schools' tennis competition, beat St. Mary's College by five matches to one. Belvedere, despite having lost four of last season's side, have a very useful team, and, though their first string in the doubles suffered a reverse from the Hooper brothers, they had an easy victory, winning the other five matches.

SINGLES.

S. McEvoy beat M. Carr—6-0, 6-1.
P. Scally beat J. Hooper—6-2, 6-3.
A. Whelan beat N. Hooper—6-4, 5-7, 7-5.

DOUBLES.

A. O'Brien and J. Baggot beat H. Clifton and A. Norton—6-1, 6-4.
S. McEvoy and P. Scally lost to J. and N. Hooper—4-6, 6-4, 6-8.
A. Whelan and J. Dolan beat M. Carr and D. McGwynn—6-1, 6-0.

POLO

ALL-IRELAND CLUB

Practice to-day at 2 p.m.

An official announcement was issued last night stating that the Foreign Ministers of Bolivia and Paraguay would meet in Buenos Aires within the next fortnight to discuss peace in the Gran Chaco.

CRICKET

LEICESTER'S FAILURE

Impressive All-Round Play by South Africans

The South Africans at Leicester yesterday established a very strong position against Leicestershire, and they seem set for another emphatic victory. The County, on a perfect pitch, gave an utterly disappointing batting display, and in two hours and forty minutes were put out for 123. While in bowling and fielding the Tourists were admirable indeed, the County XI. had largely themselves to blame for their dismal failures. Wretched strokes got them out, and half of them scarcely knew how they were dismissed.

Berry and Shipman started off well enough, but with 35 runs scored a rot set in. So successful were the South Africans that in a hundred minutes they got down five wickets for 73, and after lunch the County were soon polished off. Dempster, the New Zealander, who is qualifying for the County, went in at a critical time, and at first looked like staving off disaster. However, a fine delivery from Crisp took his off-stump, Dempster appearing to be caught in two minds and knowing nothing about his attempted stroke.

Wade, the South African skipper, handled his attack with skill and imagination, and the fielding was excellent. Crisp, the pace bowler, obtained half the wickets for 40 runs, but Tomlinson, mixing his medium-pace spinners cleverly, was the more skilful and interesting to watch.

In order to give his men practice, Wade, despite a lead of 189, decided to bat again. Siedle left at 9, but Wade and Rowan in a trifle over two hours added 151 runs before Wade was bowled off his pads. In ponderous mood until he properly settled down, Wade played good steady cricket for two hours and a quarter in scoring 74 out of 160. Rowan, twenty-five years old and almost unknown in England, stole all the honours with a flawless innings of 89, made out of 172 in two hours twenty minutes. In the match he scored 180 runs. The Tourists wound up 403 runs ahead with seven wickets in hand.

LEICESTER V. SOUTH AFRICANS

At Leicester. Score:—

SOUTH AFRICANS—First Innings, 312 (K. G. Viljoen 95, A. B. Rowan 91).

LEICESTER—First Innings.

Berry b Bell	20	Astill l.b.w. b Tomlinson	17
Shipman l.b.w. b Crisp	13	Geary b Crisp	0
Armstrong c Nourse b Langton	7	Marlow c Bell b Crisp	2
C. S. Dempster b Crisp	13	Corrall c Siedle b Crisp	0
C. L. Edgson b Tomlinson	8	Smith not out	21
Prentice c Crisp b Tomlinson	11	Extras	11
		Total	123

Bowling—Crisp 5 for 40, Bell 1 for 12, Langton 1 for 22, Tomlinson 3 for 38.

SOUTH AFRICANS—Second Innings.

I. J. Siedle l.b.w. b Shipman	3	A. D. Nourse not out	22
H. F. Wade b Astill	74	H. B. Cameron not out	18
A. B. Rowan l.b.w. b Astill	89	Extras	8
		Total (3 wkts.)	214

SURREY V. SOMERSET

At the Oval. Score:—

SOMERSET—First Innings, 341 (Wellard 99, Lee (F.) 96).

SURREY—First Innings.

Sandham l.b.w. b Davey	110	H. M. Garland-Wells b Hazell	28
Gregory l.b.w. b Wellard	46	Whitfield not out	12
Squires c Luckes b Bartlett	6	Berry b Hazell	0
Barling st Luckes b Lee (J. W.)	81	Brooks c Andrews b Hazell	25
E. R. T. Holmes c Luckes b Andrews	33	Gover b Hazell	0
Fishlock c Andrews b Lee (J. W.)	2	Extras	6
		Total	349

Bowling—Wellard 1 for 62, Andrews 1 for 82, Lee (J. W.) 3 for 102, Hazell 4 for 66, Davey 1 for 31.

OXFORD V. WORCESTER

At Oxford. Score:—

WORCESTER—First Innings, 191 (Martin 60, Gibbons 59).

OXFORD—First Innings.

A. Benn c Quaife b Perks	76	N. S. Knight c Gibbons b Perks	9
N. Mitchell-Innes b Jackson	96	R. Darwall-Smith b Perks	8
J. G. Halliday l.b.w. b Howorth	60	A. P. Singleton c Quaife b Perks	52
D. Walker c Human b Howorth	55	J. Ballance not out	9
M. R. Barton b Lyttelton	17	A. Legard b Human	8
R. C. Kimpton b Perks	38	Extras	13
		Total	439

Bowling—Perks 5 for 107, Lyttelton 1 for 42, Jackson 1 for 109, Howorth 2 for 61, Human 1 for 15.

WORCESTER—Second Innings—Gibbons l.b.w. b Darwall-Smith 75, Bull st. Knight b Singleton 16, B. W. Quaife not out 58, Martin not out 10. Extras 7. Total (for 2 wkts.) 166.

FIXTURE WANTED.

Masonic School, Clonskeagh, desire an S.C.T. match with another school on Saturday next, May 11th, at their ground. Address M. Ferguson, hon. secretary, C.C.

GLAMORGAN V. SUSSEX

At Cardiff. Score:—

SUSSEX—First Innings, 286 (Parks (J.) 73, Parks (H.) 79 not out).

GLAMORGAN—First Innings.

C. Dyson b Cornford	4	Lavis c Cornford (W.) b Wensley	84
M. Turnbull run out	80	Brierley c and b Tate	12
Davies (E.) c Langridge (John) b Cornford (J.)	5	F. R. Glover b Tate	14
Duckfield b Parks	44	Mercer c Parks (H.) b Wensley	11
Davies (D.) b Tate	1	Reed not out	2
Smart c Cornford (W.) b Cornford (J.)	44	Extras	7
Bowling—Tate 5 for 70, Cornford (J.) 5 for 88, Wensley 2 for 59, Parks (J.) 1 for 55.		Total	310

SUSSEX—Second Innings.

Langridge (John) l.b.w. b Glover	21	Langridge (James) c and b Davies (E.)	24
Parks (J.) c Dyson b Reed	20	Cornford (W.) not out	2
A. Melville b Davies (E.)	100	Extras	4
A. J. Holmes b Reed	16	Total (5 wkts.)	187

WARWICK V. GLOUCESTER

At Birmingham. Score:—

WARWICK—First Innings, 228 (R. E. S. Wyatt 103 not out).

GLOUCESTER—First Innings.

Barnett l.b.w. b Wyatt	5	D. A. Page b Collin	1
Dacre c Kilner b Hollies	26	Stephens b Hollies	92
Hammond c Santall b Mayer	20	Crawfield b Croom	7
Sinfield not out	141	Goddard c Bates b Hollies	24
Hopkins l.b.w. b Hollies	0	Parker c Croom b Hollies	21
Neale c Croom b Hollies	6	Extras	21
		Total	360

Bowling—Mayer 2 for 80, Wyatt 1 for 58, Hollies 5 for 87, Collin 1 for 45, Croom 1 for 20.

WARWICK—Second Innings—Kilner c Neale b Goddard 47, Croom retired hurt 64, Buckingham not out 0, Santall not out 0. Extras 2. Total (for 1 wkt.) 113.

OXFORD V. WORCESTER

At Oxford. Score:—

OXFORD—First Innings.

Sutcliffe c Smith b Bowes	2	Verity st Comber b Peebles	8
Mitchell b Peebles	24	Smailes c Ratcliffe b Peebles	3
Barber hit wkt. b Peebles	30	Macaulay l.b.w. b Robins	2
Leyland b Robins	0	Extras	8
Turner b Robins	3	Total	125
A. B. Sellers c and b Robins	0		
Fisher st Comber b Robins	7		

Bowling—Bowes 1 for 19, Peebles 4 for 44, Robins 5 for 38.

WORCESTER—Second Innings.

A. Ratcliffe c and b Leyland	14	R. W. Robins st Wood b Verity	22
Jackson 1 for 109, Howorth 2 for 61, Human 1 for 15.		J. T. Comber c Wood b Verity	9
Muncer st Wood b Verity	13	Hearne l.b.w. b Verity	7
Hearne l.b.w. b Leyland	22	Smith b Verity	1
Hendren b Turner	20	I. A. Peebles l.b.w. b Macaulay	1
J. H. Human c Macaulay b Verity	38	Bowes not out	0
K. A. Sellar c Macaulay b Verity	0	Extras	9
		Total	155

Bowling—Verity 6 for 62, Macaulay 1 for 18, Leyland 2 for 25, Turner 1 for 19.

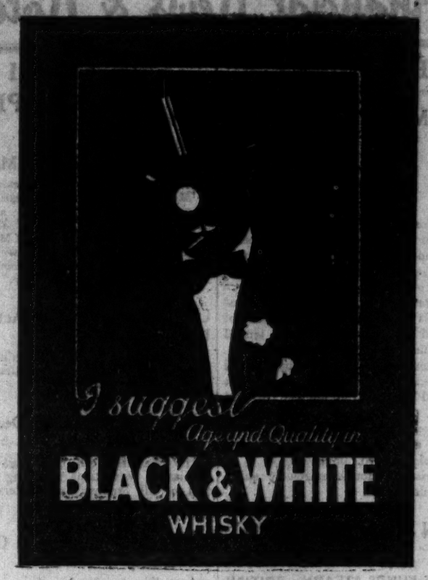

IRISH ROAD CLUB AND N.A.C.A.

REPLY TO MR. FINN

In a letter to the Editor, our Special Correspondent who wrote the article on the Irish Road Club and the N.A.C.A. which appeared in the issue of Thursday last says:

SIR,—The letter of Mr. W. J. Finn, the hon. general secretary of the Southern Centre of the Irish Road Club, on the existing relations of the club and the N.A.C.A., contains so many misstatements that it would be impossible to correct all of them without encroaching on your space to an extent you might not be prepared to grant. I shall, therefore, content myself with dealing with the more glaring of them.

Mr. Finn draws many "red herrings" across the trail in an attempt to confuse the issue. The resolution passed at the conference at Dundalk demands three things—(1) full national intercourse, (2) freedom to compete in cross-Channel road events, and (3) a settlement of the dispute between the N.A.C.A. and the International Amateur Athletic Federation.

In my article, I showed that full national intercourse—that is, freedom to compete in any part of the world—can only be secured by affiliation to the governing body of one's own country, and by that body being affiliated to the international governing body of the sport. That freedom was possessed by the affiliation of the Irish Road Club to the N.A.C.A., and it is lost by non-affiliation.

The second demand, the privilege of competing in cross-Channel events on the road, is not denied to the Irish Road Club by the N.A.C.A., nor is it necessary to be affiliated to the Association to secure it. The desire of the Irish Road Club to see a settlement of the athletic dispute is not assisted by suspension of its membership of the Association; rather is it retarded by the votes of the representatives of the Irish Road Club not being available to bring it about.

Mr. Finn states that "the title N.A.C.A. implies the government of athletics and cycling (on the track)." The implication is not clear. Every governing body of cycling in the world, with the exception of the N.C.U. of England, controls the sport on the road and track. Athletic governing bodies control athletic sport on the road, across country and on the track. No one has ever suggested that Marathon races, or flat races of lesser length on the road, are not under the jurisdiction of the athletic bodies.

The N.A.C.A. never limited its cycling jurisdiction to the track, and it was never "opposed to the promotion of road racing." True, it did not, in its early days, do anything to encourage that form of the sport. It left that to the Irish Road Club—which was a compliment to the club.

To say that "the Southern Centre was permitted, on sufferance, to hold its annual fifty miles race with the Northern Centre" is not a fact. The N.A.C.A. never interfered with the contest until the North and the South divided on the athletic question. It then decided that a contest between two centres of a club that enjoyed such independence of each other that one could affiliate to one association and the other to an association that was at war with it, was, in fact, an open competition, and could not take place unless the competitors held internationally recognised licences. It is no hardship that the Southern Centre is obliged to get a permit to compete with the Northern Centre annually. The race is technically an open event, as is an invitation race, and must be subject to the conditions governing other open competitions.

It might be pointed out that, far from placing unnecessary restrictions on the activities of the Irish Road Club, the N.A.C.A. has waived its rules in its favour. The original constitution of the Association granted the club exemption from the territorial rule (an exemption which the club voluntarily waived), and left the club free to recruit its membership from all parts of the country, and the Association permitted English riders to compete in the club's invitation twenty-four hours' rides without requiring that they should hold licences.

To bolster his case, Mr. Finn reads into my article things I never said. He writes: "There is no sound reason to suggest that non-affiliation will alter the position so far as cross-Channel racing is concerned, or that the club will be black-listed by cross-Channel road racing clubs simply because it now seeks to avoid being indefinitely embroiled in a dispute concerning international athletic policy."

Neither I nor anyone else made such a suggestion. On the contrary, I said: "An Irish Free State cyclist who desires to compete in English road races does not require to have a licence from the N.A.C.A. . . . Consequently, the privilege of competing in cross-Channel road events is not lost by affiliation to the N.A.C.A., nor is it gained by non-affiliation."

Clearly, the decision of the Southern Centre of the Irish Road Club to ask the Association to allow it to suspend temporarily its affiliation to the Association was reached under a misapprehension of the position which the N.A.C.A. holds in international affairs, and the rights and privileges which members of its affiliated clubs enjoy. The decision may have been due to reasons not stated in the Dundalk resolution.

'YOU CAN DEPEND ON CROTTY'S' for ALL YOUR SPORTS EQUIPMENT.

TENNIS
RACKETS, POSTS, NETS, Etc.
GOLF
CLUBS, BAGS, SUNDRIES.
CRICKET
BATS, BALLS, BOOTS, Etc.
SWIMMING
COSTUMES, POLO BALLS, Etc.
Croquet, Bowls, Athletics, and all Indoor and Outdoor Games.

CALL OR WRITE FOR CATALOGUE.

CROTTY'S Ltd.
62 GRAFTON ST. DUBLIN

JUBILEE NURSES' FUND

The gardens at St. Anne's, Clontarf, will be open to-morrow in connection with the Jubilee Nurses' Fund.

DUBLIN CHILD KILLED BY 'BUS

Maureen Stafford (3), of St. Ultan's Flats, Charlemont street, Dublin, was knocked down and killed by an omnibus in Charlemont street last Sunday night. At the inquest, which was held in the Meath Hospital, Dublin, yesterday, a verdict of "accidental death" was returned. The driver of the omnibus, Thomas Nolan, of Enniskerry, was exonerated from all blame.

Dr. K. G. Reynolds, house surgeon, said that death was due to laceration of the skull.

Albert Dickenson (19), of South street, Retford, was fatally injured at Retford while playing in a Jubilee Day benefit football match in place of a regular player who had not arrived. He was playing as goalkeeper. The ball from a penalty hit him in the chest. He died later in hospital.

NEWMARKET NOTES

Winastep in a Good Mile Spin: Selections for Chester

NEWMARKET, Monday.

FRANK BUTTERS gave his team useful exercise. Lucky Patch accompanied Hilla over six furlongs at half speed. Hilla ran very well in the One Thousand Guineas on Friday up to Bushes Hill. Sprinting is likely to be her forte, and her trainer may keep her to short-distance events.

Mythical Monk with Lorinzo had a similar spin. Mythical Monk, who won three of his five races last year, has only been seen in public once this season. He finished unplaced in the Free Handicap. He is now showing a more trained appearance and should pay to follow.

Bahram, looking bright, fresh and well, had Cyrus to assist him in a nice six-furlong spin, while Theft and Powerful Prince were similarly employed.

I am decidedly of opinion that a mile is as far as Theft can travel to produce his best form. Powerful Prince, who ran well in the Two Thousand Guineas, will improve as the season advances.

The Chester Cup representative, Antar II., was sent nine furlongs at a good pace. He is expected to put up a good show on Wednesday next.

Rith Fare, who is engaged at Chester and Kempton Park, was stripped over six furlongs. In whichever race he contests he will prove hard to beat.

Digby gave Humphrey Foster the mount on My Pretty, and with Intervener and Prince Manna she moved well in a good mile and a half gallop. The daughter of Bold Archer has made nice progress since she won at the last Kempton Park fixture. I shall be prepared to see her go close for the Waldegrave Plate on the same track next Friday.

Gainslaw, who ran moderately in the Great Metropolitan Stakes, had a good mile and a quarter spin. Although I do not anticipate his success in the Chester Cup, he should win a nice long-distance handicap, as also should Hands Off and Watertight, who covered the same distance at half-speed.

Hogg rattled Winastep along over a mile. I should say that the Chester track will suit him. He will give a good account of himself in the Cup on Wednesday.

C. Leader's charge, Thrapston, will also carry Lord Derby's colours creditably. With Flint Hill, Trade Wind and Sedgemoor, he galloped six furlongs at half-speed.

At Chester to-morrow we have eleven runners. Kans and

RISING SUN

will be seen out for the Roodeye Maiden Handicap. I prefer Rising Sun.

Sansofine will be suited by the distance of the Chester Vase, but I expect

NEAR RELATION*

to add to previous successes by scoring again.

STEADY FLAME

is in good trim for the Belgrave Stakes, and should run well.

Anny Ahlers, Rameto and

MOLL FLANDERS (next best)

are in good trim for the Mostyn Stakes. Moll Flanders has my

Financial News & Notes

DUBLIN QUIET

TRAM ORD. JUMPY

BANK STOCK HIGHER

With London and all the provincial Exchanges closed yesterday, with the exception of Dublin and Cork, quiet conditions prevailed here, and there was no afternoon session.

The Free State Funds were unchanged, but British Funds inclined easier. Bank of Ireland added a point and Royal tended higher. Guinness units were a shade better.

Dublin Tram Ord. opened buyers and soared at one time to 114s. only to react at the close to 110s., the Pref. jumped 15s. and the "A" Deb. two points.

Walpole Pref. fell 4s. 4½d., while Irish Dunlop Pref. and Irish Cinema Pref. eased slightly. Goulding Ord. improved 1s.

Big Industrials, although extremely quiet, showed a harder trend.

DUBLIN BUSINESS DONE

FREE STATE FUNDS STEADY. BRITISH FUNDS EASIER. BANKS HARDER. DUBLIN TRAMS ACTIVE. INDUSTRIALS BETTER.

In Funds 5 p.c. National Loan (Deed) repeated 100⅜ small, 5 p.c. Second Loan 114¼, 4½ p.c. Third Loan 107⅞, 3½ p.c. Fourth Loan 98 small, 4½ p.c. Land Bonds 110⅝, do. (small lots under £200) 110⅜ and do. New (Immature) quoted 102¼, 3½ p.c. War Loan eased ⅛ at 105⅛, do. Deed ⅛ at 105⅜, 4 p.c. Funding Loan changed hands at 118, and 3½ p.c. Conversion Loan at 108⅜ small.

Bank of Ireland rose 1 at 296½, Royals ¼ at 13 small, and Hibernians repeated 9 small. Guinness Ord. gained 3d. at 142s. 6d.

In Rails Great Southern Pref. steady at 25⅞.

Dublin Tram Ord. repeated 110s. small after 112s. 6d., 114s., 112s. 6d., do. Pref. rose ¾ at 10⅞ after 10¼ small, and do. "A" Deb. 2 at 87½.

Alliance Gas Ord. repeated 13⅛, do. Deb. 100¼, and Ranks (Ireland) Ord. 13s. 6d. small.

Walpole Pref. fell 4s. 4½d. at 63s. 9d.

Among Industrials Carroll Ord. repeated 33s., do. Pref. rose 1½d. at 22s. 10½d., Goulding Ord. 1s. at 92s. small, Independent Pref. repeated 26s., Irish Cinema Pref. eased 1½d. at 5s. 6d., and Irish Dunlop Rubber Pref. (10s. paid) 2d. at 11s. after 11s. 1½d., 11s. 1¾d.

Ford Motors hardened 1½d. at 34s. 3d., Imperial Tobaccos repeated 136s. 9d., Lever 7 p.c. Pref. rose 4½d at 32s. 9d., J. and P. Coats Ord. 3d. at 66s. 4½d., Courtaulds Ord. 3d. at 52s. 9d. after 52s. 6d., and Woolworth Ord. quoted 108s.

OFFICIAL QUOTATIONS.

5% Nat. Loan.....100⅛	Dub. Tram Ord. (110/-) 112/6 14/- 12/6 *10/-
Do. Deed.(100⅛) *100⅛	Do. Pref....(10) *10¼ ½
5% Second Loan (114¼) 114¼	Do. A Deb....(85½) 87½
4½% Third Loan (107⅞) 107⅞	Do. B Deb.....95a
3½% Fourth Loan (98) *98	Alliance Gas Ord. (13⅛) 13⅛
4½% Land Bonds (110⅝) 110⅝	Do Deb...(100⅛) 100¼
Do. (small lots under £200) ...(110⅜) 110⅜	Ranks (Ireland) Ord. (13/6) *13/6
Do. New (Immature) 102¼	Walpole Pf. (68¼) 63/9
3½% War Loan (106) 105⅞	Carroll Ord....(33/-) 33/-
Do. Deed...(106) 105⅞	Do. Pref.(22/9) 22/10½
4% Funding Loan (117½) 118	Goulding Ord.(91/-) *92/-
3½% Conversion Loan (107) *108⅛	Independent Pref. (26/-) 26/-
Bank of Ireland (295½) 296½	Irish Cinema Ord. (5/7½) 5/6
Hibernian ..... (9) *9	Irish Dunlop Pref ... 11/1¼ 11/1¼ 11/-
Royal .....(12½) *13	Fords .....(34 1/4) 34/3
Guinness Ord. (142/3) 142/6	Imperial Tobaccos (136/9) 136/9
6% Pref.....(25½) 25½	Lever 7% Pref. (32/4½) 32/9
	Woolworth Ord. (104/-) 108/-
	Coats Ord.(66 1/4) 66/4½
	Courtaulds Ord. (52/6) 52/6 2/9

* Odd lot. a asked, b bid, c cash.
(Last business done given in parentheses.)

IRISH BANKS' RATE.

Irish Banks' Rate (June 30, 1932)	3 %
Loans on Government Stocks transferred	2½%
Deposits under £2,000	1 %
Deposits of £2,000 and over	1½%

The rates in the foregoing table are subject to variation.

STOCK EXCHANGE SETTLEMENTS.

Contango	May 13	May 27
Ticket	May 14	May 28
Intermediate	May 15	May 29
Account Day	May 16	May 30

CORK

Second National Loan steady, 114½, Third Loan 107⅞, Fourth Loan 98; Land Bonds done at 110⅜; War Loan hardened to 105⅛; Bank stock advanced to 296½; Irish Dunlop Pref. done at 11s.-11s. 1½d. Guinness Ord. fetched 142s. 6d.; Harbour Board Irredeemable sellers, 74; Irish Cinemas Ord. sellers, 5s. 9d.; McCarthy's Pref. sellers, 60s.

DIVIDENDS AND REPORTS

British Malay Rubber.—Profit £10,249, including tax credit £1,755, and after providing for depreciation, etc. (against £2,231, including tax recovered £710). Dividend of 2 per cent. (same); £8,980 forward.

Burmah Oil Co.—The secretary states that the recommendation of the directors with regard to the final dividend on the Ordinary Stock of the company for the year to December last will probably be announced on Thursday.

Changkat Salak Rubber and Tin.—Profit for year £13,286, against £7,454. Dividends at rate of 6 per cent. (less tax) on both classes of shares, making 16 per cent. for year on Prefd. (against 12 per cent.) and 6 per cent. on Defd. (against 2 per cent.).

Matthew Brown and Co.—Payment of 4½ per cent., less tax, on "A" Preference shares on account of arrears.

Nitrate Railways Co.—Gross receipts for 1934 rose from £151,541 to £264,889, and the net receipts were £58,241, against £25,832. The total amount available, including interest, etc., and £108,198 brought forward, is £200,813, compared with £155,446. As already announced, the directors have decided not to recommend a dividend for 1934 owing to losses on exchange and the uncertainty of the position in view of the Iquique to La Noria concession terminating in July, 1936. A total of £56,330 has been charged in respect of exchange differences, leaving £144,487 to be carried forward. The last dividend on the Ordinary Shares was 2 per cent. for 1930.

Oriental Rubber.—Profit £6,975, including £990 tax credit (against £2,514, including £407 tax recovered). Dividend of 2 per cent. (same); £8,097 forward.

Reserve Securities Trust.—Payment of 2½ per cent. on Ordinary, making 4 per cent. for year (3 per cent.).

Sungei Salak Rubber.—Profit £14,525, against £3,872; add £7,625 brought forward, making £22,150. Final dividend of 6 per cent., making 10 per cent. (nil); £5,174 written off estates; £6,976 forward.

Stroud Brewery.—Interim dividend of 8 per cent., compared with 7½ per cent. a year ago.

Urban Electric Supply.—Final Ordinary dividend of 4 per cent., making the total 7 per cent. for the year 1934, the same as last year.

MARKET REPORTS

CATTLE.

DONNELLY, DUBLIN, LTD.

No cut on fat pigs or pigs of Ulster Breed. Pigs under 6 stone ... 50/- per cwt. dead-weight.
" " 12 " ... 48/- " "
" 16 " ... 45/- " "
Sows ..... 25/- " "
All subject to our terms of buying.
—(Advt.)

Send your Pigs to **COSGRAVE, RANELAGH.** Highest Current Prices Paid.—(Advt.)

PROVISIONS.

DUBLIN VEGETABLE.—Only a sprinkling on offer with plenty of buyers at: York 2/6- to 30/- small load, and lettuce 4d. to 1/3 dozen.

DUBLIN POTATO.—Supplies not so heavy, but sufficient for quiet trade passing around 4/- to 4/6 per cwt.

DUBLIN FISH.—Light supplies totalled 30 packages salmon and 10 chests lobsters, which cleared quietly at: Salmon 1/3 to 1/9 per lb., lobsters 15/- to 17/6 per 13 large, medium 10/- to 12/6, and smalls 4/- to 8/-.

The police at Prague have arrested twenty-four German refugees on a suspicion of espionage, including persons who have been expelled several times from Czechoslovakia.

FINANCIAL PARAGRAPHS

U.S. Petrol Figures for March

Statistics issued by the American Bureau of Mines show that the domestic production of gasoline during March amounted to 36,528,000 barrels, against 33,584,000 in February. Consumption during March totalled 31,997,000, against 26,509,000, while shipments amounted to 2,594,000, compared with 1,171,000 barrels in February.

U.S. Railway Pension Act Unconstitutional

The Supreme Court in Washington has declared the entire Railroad Retirement Act to be unconstitutional.

"Unofficial" Security Dealings in America

The Securities and Exchange Commission has issued regulations requiring the registration of all brokers and dealers trading in securities over the counter.

Lower Brazilian Cotton Crop is Likely

According to reports received by the Department of Agriculture in Washington a reduction in the Brazilian cotton crop to approximately 1,338,000 bales, compared with the previous official estimate of 1,591,000 bales, is likely, owing to the unfavourable weather and to the heavy damage by the boll-weevil.

Swedish Trade

Hambro's Bank circular contains the following report from Stockholm:—"Timber: Sales from Sweden up to 15th April amounted to about 300,000 standards. Timber floatings in upper Norland rivers will be considerably larger this year than during the past few years. There is a clear tendency, however, towards a decrease in the supply of large logs suitable for sawing, with a corresponding increase in the amount of small timber used for pulp production. In the big rivers of south Sweden there is no tendency towards an increase. Wood Pulp Market: "Svensk Pappersmassetidning" says that the advance in sulphite pulp prices in America has given a new impetus to sales to that country. Large numbers of contracts with American buyers have been signed lately at the new prices. The mechanical pulp market is still quiet and devoid of interest. The situation has not changed, nor have prices. Swedish, Finnish and Norwegian manufacturers of mechanical wood-pulp have concluded an agreement to limit output. The total production of the three countries is to be 1,750,000 tons a year, Norway, producing 650,000 tons, Sweden 600,000, and Finland 500,000. As soon as the demand increases and renders a larger production possible, the first 50,000 tons of the excess will be added to the Finnish quota, the next 100,000 being equally divided between Finland and Sweden, and Finland, Sweden and Norway equally dividing any subsequent surplus. A statement issued by 'Svenska Trämassaföreningen' points out that the agreement does not refer to prices."

BANK OF IRELAND

DUBLIN BANKS' CLEARING RETURN.

Week ended	£	Last Year. £	+Inc. or -Dec. £
May 4 ...	5,065,200	5,393,500	– 328,300
18 Weeks to date	97,430,700	94,675,300	+2,755,400

POPE'S REBUKE TO GERMANY

TREATMENT OF CATHOLIC YOUTHS

FROM REUTER'S CORRESPONDENT.

ROME, Monday.

When receiving a group of German pilgrims, the Pope to-day, in his speech, said:—"In Germany they wish, in the name of so-called positive Christianity, to de-Christianise Germany, and they wish to re-dedicate their country to barbaric paganism. Nothing is left undone to disturb Christian and Catholic life.

"We hope that, upon your return to your country, you will be received and treated better than those pious and splendid young men, faithful to their Church and their country, who not long ago came to see their Spiritual Father.

"We remember them and accord them the honour which, with the whole Catholic civilisation, we must feel for them. However, we cannot and should not do otherwise than voice a contrary opinion to those responsible for their reception and treatment."

The Pope's speech was a reference to the 2,000 young German Catholics who were subjected to strict police supervision after witnessing the Vatican Easter ceremony and being received by the Pope.

This speech probably takes the place of a formal diplomatic protest.

THE GALWAY "MONSTER"

A BASKING SHARK

In the opinion of Professor Dinan, of University College, Galway, the fifty feet long sea monster which was killed on Saturday in Galway Bay is a species of basking shark. The Professor said that the oil was valuable, and there was sometimes a hundred gallons, worth from £50 to £100, in a single specimen.

The last record of a basking shark in Galway Bay was in 1922. Efforts are being made to tow the giant shark to the docks for exhibition.

IRELAND-CANADA AIR SERVICE

AN OTTAWA REPORT

Negotiations are proceeding in Ottawa, says Reuter, for the opening within a year of an Ireland-Canada air service. Mr. C. H. Clendenning, director of the Irish Trans-Atlantic Corporation, is discussing the proposition with Canadian Government officials.

The outward route would end at Newfoundland, connecting with Canadian air lines.

A preliminary survey of landing facilities at Notre Dame Bay (Newfoundland) has been obtained, says Mr. Clendenning. He claims that the Galway-Notre Dame Bay hop could be made in 8 hours 35 minutes under normal conditions.

The Atlantic crossing would be made with seaplanes.

CIVIL ENGINEERS

NEW COUNCIL ELECTED

The annual general meeting of the Institution of Civil Engineers of Ireland was held at 35 Dawson street, Dublin, last night, when the following new Council was elected: President—Mr. N. O'Dwyer, B.E. Vice-Presidents—Mr. F. S. Rushworth, B.A., B.E., M.A.I.; and Mr. J. A. Ryan, B.A., B.A.I. Honorary Secretary—Mr. T. J. Monaghan, B.Sc. Members—Messrs. T. C. Courtney, M.E.; T. J. Delahunty, B.A., B.A.I.; S. W. Farrington, B.E.; T. A. McLaughlin, B.E., Ph.D.; H. Nicholls, B.A., B.A.I.; P. J. Rafferty, B.E.; J. Rorke, B.E.; and H. N. Walsh, M.E.

The L. J. Kettle Premium was awarded to Mr. J. M. Taylor, son of Professor J. Taylor, University College, Dublin.

Mr. Michael O'Brien, B.E., Castle street, Dublin, was elected an associate member.

Twenty deaths has so far been caused by floods which have followed tremendous rain storms in the district around Bahia, Brazil. Old buildings are collapsing, causing an interruption to all traffic and disrupting the power and light services.

THE AMERICAN MARKETS

RAILWAY PENSION DECISION

REUTER'S TELEGRAMS.

NEW YORK, Monday.

Railroads took the forefront of a rally on the Stock Exchange to-day, coincidentally with the fiat of the United States Supreme Court, that the railway pension measure was unconstitutional. But the court's decision proved to be only a brief stimulant, and, following some belated selling, the market ended rather lower. Sales were 1,030,000 shares.

The opening was steady, but business during the morning was extremely slow, with a definite trend lacking. Utilities displayed a better undertone. Various specialities were bought, while a few minings and some of the recognised pivotal issues eased slightly.

The market encountered mild pressure in the late dealings, and the close was easy.

Call money remained at ½ per cent., and the outside rate was unchanged at ½ per cent. Prime paper was quoted at ¾ to 1 per cent. Open market discount rates were unaltered at ⅞ per cent. bid and ½ per cent. asked for ninety-day bank bills, and ¾ per cent. bid and ⅞ per cent. asked for six months' bills.

Sterling exchange opened 1 higher at 4.85, but fell during the morning to 4.84⅞. The rate declined further to 4.84¾ in the afternoon, but subsequently recovered, and closed 1 higher compared with the previous close at 4.85.

Silver was unchanged at 73.

	Mon. Steady	Sat. Nominal
Call Money		
London Cables	4.85	4.84
London 60 days' sight	4.84	4.83
London Bankers' do.	4.84	4.83
London Com. do	4.84⅛	4.83⅛
Montreal Cables	4.85¼	4.85¼
Paris Cables	6.59⅛	6.59⅜

Eng. Parity.	Stocks.	Closing Bid. Mon.	Sat.
41¼	Atchison, Topeka, Santa Fe	40	41
73 11/16	Do. Preferred	71½	70
11⅝	Baltimore and Ohio	11¾	11¼
10 15/16	Canadian Pacific (New Stock)	10½	10¼
⅞	Chicago, Milwaukee & St. Paul.	⅞	⅞
1 13/16	Chicago and Rock Island	1	1⅛
8⅛	Erie Shares	8¼	8½
9 13/16	Erie 1st Preferred	9½	9⅝
11 3/16	Illinois Central	10⅞	11⅛
7⅝	Lehigh Valley	7⅝	7½
39 11/16	Louisville and Nashville	38½	37½
1⅝	Missouri Pacific	1½	1½
16⅜	New York Central & Hudson R.	16¼	16⅜
17 11/16	Norfolk and West Com.	166	167
14⅛	Northern Pacific Com.	16	16¼
21⅜	Pennsylvania Shares	20⅜	20¾
30 15/16	Reading Shares	30	32
18 9/16	Southern Pacific	18½	18⅝
10 15/16	Southern Railway	10⅝	11⅛
92¼	Union Pacific	89½	90½
1 5/16	Wabash	1⅛	1⅛
121⅞	American Can (New Stock)	118¼	119
44 1/16	American Smelting (New Stock)	42⅜	44
14 3/16	Anaconda Copper	13⅜	13⅞
13⅜	American Radiator	13	12⅞
118 15/16	American Tel. and Tel.	115⅞	113⅝
25⅞	Bethlehem Steel Com. Stock	25⅛	25¾
24¾	Brazil Stah. 6½% ... 1957	24	24⅛
24 13/16	Consolidated Gas (New York)	23¾	24¼
25	General Electric (New Stock)	24¼	24⅝
31 1/16	General Motors (New)	30⅛	30⅝
2 1/16	Inter. Mer. Marine Com. Certs	2⅜	2⅛
28 1/16	International Nickel	27⅝	27⅞
28 5/16	Montgomery Ward	27⅜	28¼
168	National Lead	163	164
13½	North American Company	13¼	13⅜
8 3/16	Radio Corporation	8	8⅛
37 5/16	Royal Dutch, Petroleum	36⅜	36¼
27 15/16	Shell Transport and Trading	27	28¼
7 1/16	Shell Union Oil	7¼	7⅛
12	U.S. Rubber	11⅝	12
32 5/8	United States Steel Common	31⅝	32⅛
88 3/16	Do. Preferred	85⅞	85½
8¾	Brazilian Traction	8½	8⅞
29 7/16	Brit. American Tobacco Coupon	29	29¼
3½	Hydro Electric	3⅜	3⅜
34 7/16	International Pet. Canada (New)	33⅜	33¾
—	Silver Commercial Bars	73	73
	BONDS		
113 15/16	U.K. 5½% Bonds, 1937	112⅝	112⅞
112⅛	Do. Funding Loan 4%	112⅜	114
113⅜	U.S. Treasury 3¾% Bds., '46-56	110	110
36 1/16	7% German External Loan	35⅜	35½
105	Amer. S. Refining 5% '47	101⅞	101⅞
112 1/16	Bethlehem Steel 5% '42	108⅜	—
96½	Chile Copper 8% '47	93½	93½

DOW JONES AVERAGES

May 6—20 Railroads, 30.42; 30 Industrials, 110.53; 20 Utilities, 18.59.

MONTREAL STOCK EXCHANGE

The Montreal Stock Exchange was closed to-day.

NEW YORK PRODUCE MARKETS.

WHEAT—Winters steady, 3gc. up.

	To-day	Prev day
No. 1 Northern Manitoba, spot, f.o.b. New York	—	95¾
No. 2 Hard Winter, spot	115⅜	115
No. 2 Red Winter, spot	106⅞	106½

MAIZE firm at 1gc. advance. Western No. 2 mixed spot, 108⅜.

OATS steadier, 3gc. up. White clipped f.o.b. New York, 51½.

RYE steady, 3gc. higher. No. 1 spot f.o.b. New York, 65½.

BARLEY steady at 3gc. gain. American malting c.i.f. New York No. 2, 79.

FLOUR steady, with spring clears 5 points down and others unchanged. Spring clears were quoted at 6.85 to 7.15, Kansas straights 6.80, Minneapolis patents 7.25, bakers' clears 6.85, while rye flour closed at 4.10 to 4.35—all per 196lb.

LARD firm steady and unchanged. Prime Western steam, 13.50; Middle West, 13.35 to 13.45.

PETROLEUM steady. Mid-Continent crude 33 to 33.9 per cent. Baume at well, 94 cents; Pennsylvania crude, lower price, 187 cents; higher price, 202 cents.

COFFEE on spot closed steady, with Rio and Santos both unchanged. Rio No. 7, 6⅞; Santos No. 4, 8½. Futures opened steady, with Rio unchanged to 10 points higher, and Santos 4 points lower to unchanged. Scattered profit-taking followed the recent advance, with demand subsiding, as roasting interests were well supplied by last week's heavy buying. The close was barely steady, with Rio 9 to 4 points down and Santos 4 to 5 points lower. Futures, basis Rio No. 7:—

Closing options:—

May	July	Sept.	Dec.	Mar.
5.00	5.18	5.27	5.37	5.45

COCOA—Spot, 4gs. Futures closed firm at 10 to 8 points rise. Closing options—May 4.49, July 4.53, Sept. 4.66, Oct. 4.71, Dec. 4.82, Jan. 4.87, March 4.96.

SUGAR on spot closed steady and unchanged at 3.25. Futures eased under light and scattered profit-taking, which was partially absorbed by buying on the part of the trade and commission houses. No. 1 contract closed barely steady, with quotations 3 points down to unchanged, while No. 3 contract closed steady, with values unchanged to 2 points higher.

Closing options—

May	July	Sept.	Oct.	Dec.	Jan.	Mar.
2.31	2.37	2.44	—	2.52	2.40	—

TALLOW steady. Spot extra loose, 6gs; spot special extra, 6½; spot in tierces, 7.

COTTONSEED OILS—Futures closed barely steady, unchanged to 4 points down. Contract basis bleachable prime summer yellow grade—Closing options—May 10.35, July 10.52, Sept. 10.56, Oct. 10.46.

SHELLAC—T.N. 13.

TURPENTINE—Spot 52½; Savannah spot 47¼.

TIN quiet and unchanged. Closing options—May 49.55, July 49.75, Sept. 48.45, Dec. 48.45.

AMERICAN STANDARD COPPER steady, 1 point up to 2 points down. Closing options—May 7.04, July 7.08, Sept. 7.17, Oct. 7.16, Dec. 7.23 to 7.25.

BUTTER easier at 3c. loss. Grade 92-score extra, 28.

COTTON on spot closed quiet and 15 points down at 12.15. Futures opened quiet, with prices 1 point down to unchanged. The undertone early was steady, owing to the small offers and to the tightness of the spot position, but demand was slow. General selling appeared in the final dealings, and the market closed barely steady at 15 to 7 points loss. At New Orleans spot closed 14 points down at 12.22. Futures opened 3 points down to unchanged, and closed 16 to 3 points lower.

RUBBER Futures—No. 1 "B" contract—Tendency dull, 2 to 4 points down. Closing options—May, 11.54; July, 11.64; September, 11.74; October, 11.82; December, 11.99; January, 12.05; March, 12.24. First latex thin crepe spot, 11½ buyers; smoked ribbed sheets spot, 11⅝ buyers, 11⅞ sellers; smoked ribbed sheets June, 11½ buyers; smoked ribbed sheets July-August-September, 11¾ buyers, 11¾ sellers.

OUTSIDE U.S. MARKETS

KANSAS CITY.—Wheat—Spot steady, 1c. down. Futures steadier at 1c. to 1c. rise. No. 2 hard winter spot, 103. Closing options—May, 98½; July, 95½.

ST. LOUIS.—Wheat—Futures steady, unchanged to 1c. dearer. No. 2 red winter spot unquoted.

MINNEAPOLIS.—Wheat steady, with spot and futures 1c. higher. No. 1 Northern spring spot, 116¼. Closing options—May, 112¾; July, 108¾. Barley barely steady, 1c. up to 1c. down.

DULUTH.—Linseed steady, unaltered. Closing options—May, 178; July, 177. Rye steady, without change. Wheat steady, unchanged to 1c. dearer. Closing options—May, 115; July, 109.

WINNIPEG GRAINS

The Winnipeg Grain Market remained closed to-day.

ARGENTINE GRAINS

BUENOS AIRES.—Wheat steady, 2 points down to unchanged. Maize steady, 2 points up to unchanged. Oats steady, unaltered. Linseed steady, 1 point down to 1 up.

ROSARIO.—Wheat steady, 3 to 6 points down. Maize steady, 1 point lower. Linseed quiet, 3 to 2 points down.

CHICAGO MARKETS

WHEAT opened steady, but 1gc. to 1gc. down, and closed steady, with values 3gc. to 1gc. higher. No. 2 hard winter spot, 104; No. 3 hard winter spot unquoted.

Futures—Opening options—	May	July	Sept.
	95½	98⅛	96¼
Futures—Closing options—	May	July	Sept.
	96¼	96⅝	96¼

MAIZE opened steady, but 1gc. to 1gc. down, and closed firm at 1gc. to 1gc. rise. Spot No. 2 mixed Western unquoted.

"THERE GO ALL OF US"

TURNER PLAY AT THE GAIETY

MATHESON LANG'S FINE ACTING

Sir Philip Holbrooke, K.C.	Matheson Lang
Barbara Keeble	Beatrix Thomson
Dr. Howard Lord	Walter Menpes
Lieut. Ranger Bell	Henry Philips
Sir James Taske, K.C.	Clayton Greene
Elizabeth Holbrooke	Margaret Damer
Mr. Justice Barrow	Edgar McEwen

"If one had an annoying aunt and a hoe handy . . ." Sir Philip Holbrooke's comment to his aunt, reveals the crux of the drama at the Gaiety Theatre, Dublin, this week. It might easily have become melodrama, but Matheson Lang saves it from descending to the banal with a skill that recalls his "Mr. Wu," "Jew Süss," and Sir Douglas Rolls in "The Great Defender." The play is "There go all of us," by John Hastings Turner.

The first act is dominated by the acting of Walter Menpes, as the doctor who regards whiskey as the only antidote to the East African climate, which, with drugs, has gripped Ralph Keeble (Edgar McEwen). Beatrix Thomson does not make much impression in this early part of the play, which may be regarded as something of a prologue. The man who supplies her husband with morphine (Captain Hunter) is killed (off stage) by a rifle. Was it an accident, as we are led to believe, or did Barbara Keeble shoot him?

Until the second act nothing is seen of Sir Philip Holbrooke, K.C., and then he is fencing delightfully with his aunt (Margaret Damer). Immediately he recalls the late Earl

MR. MATHESON LANG.

of Birkenhead, when, as F. E. Smith, he dominated the English Bar. Every gesture seems to have been modelled on that great lawyer with remarkable faithfulness. The inquiry into the death of Captain Hunter in Africa has been closed, but is re-opened by the babbling of the intoxicated Dr. Lord. Holbrooke, who, to his aunt's dissatisfaction, has remained unmarried, falls in love with Barbara Keeble, now returned to England, and, when she is arrested in his chambers on a charge of murder, undertakes her defence.

TRIAL SCENE

Trial scenes are most difficult to stage. A good attempt was made in "The Trial of Mary Dugan," but here the Central Criminal Court, London (the Old Bailey), is remodelled, and the audience finds itself in the position of a jury while Barbara Keeble is on trial for her life. The atmosphere of the court is created faithfully by Sir James Taske, K.C., leading for the Crown, and Sir Philip Holbrooke, K.C., for the defence. The tenseness is obtained in the most dramatic manner, Matheson Lang remaining true to the F. E. Smith tradition. And then the paper bearing the true name of Captain Hunter, which the audience has learned in act one, is passed to the judge and counsel by Lieutenant Bell.

One hears the jury talking over lunch, and then, in the Court again, Sir Philip closing his address to the jury, with all the defence lawyer's impassioned style. Once again he is back in his chambers, with Taske congratulating him on another victory—the tenseness of the last act has gone—when Barbara Keeble visits her lover to thank him. It is a difficult scene Taske departs, and the truth of what happened in Africa comes out, but again Matheson Lang avoids banality.

John Hastings Turner, the author, is lucky that Matheson Lang is playing the leading part. He has given to the production a thrill that might easily have been lost, and he carries well his part as an eminent member of the Bar.

After the rather thin first act, Beatrix Thomson plays her part well. It is no easy task, since the other women in the cast are of little account to the plot. Margaret Damer, Holbrooke's aunt, however, in her appearance at his home, fills with good effect the *rôle* of an "annoying aunt."

TORCH THEATRE

"The Witness for the Defence," a play in four acts by A. E. W. Mason, is being produced at the Torch Theatre this week under the direction of Mr. C. L. Keogh. The staging and lighting are excellently done, and the production reaches a high level all round. The play is set in Rajputana, during the first act, and afterwards in England, and it shows the dangers of life in the former place and some of its narrowness in the latter. Miss Jennifer Maude last night gave a vigorous and expressive performance of Stella Ballantyne, and Mr. Desmond Allen's playing of the part of Robert Pettifer showed astuteness and perception. Other fine performances were given by Miss Betty Holden (Mrs. Pettifer), who was playing for the first time; Mr. Eric Henry (Stephen Ballantyne) and Mr. Charles Keogh (Henry Thresk).

QUEEN'S THEATRE

At the Queen's Theatre this week the screen attraction is "Name the Woman," "starring" Richard Cromwell and Arline Judge. On the stage is a bright revue, entitled "Snasms," in which Hal Miller, Steve Bartle, Vi Kaye, Tommy Walker and Vi O'Lin give very entertaining acts. They are supported by the dancing of the Queen's Moonbeams and the music of Alex Fryer and his band.

OLYMPIA THEATRE

The smooth, rhythmic actions of four thirteen-year-old girls in modern speciality dancing was an outstanding item in last night's musical show at the Olympia Theatre, Dublin. Divided into three sections—variety, revue, and cabaret—the production has a distinctly novel touch, and is worth seeing.

The deep, resonant voice of Peter Pounds, produced in a pleasant, effortless manner, was used with effect in the popular song, "Rolling Home." Another good turn was the acrobatics of The Rapid Four, who literally threw themselves about the stage in an amazing fashion. Stan Stanford and Len Taylor, in cross-talk, song and comedy scene, kept the audience amused; and other members of the cast included: Delu and Violette, Ray Zack, and Vivienne Marsh. The High Speed Girls are a well-drilled team of dancers.

Futures—Opening options—	May	July	Sept.
	88⅛	82	77⅛
Futures—Closing options—	May	July	Sept.
	90⅛	83⅛	78⅛

OATS closed steady, 1gc. up to 1gc. down.

Futures—Closing options—	May	July	Sept.
	46⅜	39½	37⅛

RYE closed steady, with prices 3gc. to 1gc. higher. No. 2 spot unquoted.

Futures—Closing options—	May	July	Sept.
	58⅛	59⅛	60⅝

LARD opened barely steady. Prices declined under scattered liquidation and in unison with hogs. The market closed barely steady, with futures 2½ points down to unchanged. Prime Western steam spot, 12.75. Closing options—May 12.70, July 12.85, Sept. 12.97½.

BACON steady, with dry-salted bellies generally unchanged and fat backs unaltered. Fat backs, 15.00. Dry-salted bellies—Closing options—May 16.70, July 16.70.

HOGS barely steady, with light sorts unchanged to 5 points down and heavy sorts 15 to 5 points lower. Light-weight, 8.60 to 9.00; heavy-weight, 8.75 to 9.05.

THE TRANSPORT STRIKE

HITCH IN THE NEGOTIATIONS

ALL-NIGHT PEACE EFFORTS

UNEXPECTED difficulties arose yesterday in connection with the tram and bus dispute settlement.

When the men assembled at 11.30 a.m. yesterday at the Savoy Cinema, O'Connell street, Dublin, to hear the proposals which the Sub-Committee of the Dublin Corporation had drafted for a settlement they were informed that the proposals were not ready for discussion, as they had not been approved by the company.

They were told, further, that the Joint Strike Committee were awaiting a communication from the Sub-Committee of the Dublin Corporation on the position, and that the members of the Joint Strike Committee would address them later.

Shortly before 2 p.m. Mr. E. P. Part addressed the assembly, which numbered close upon 3,000. He stated that an unexpected hitch in the negotiations had occurred, and that it was not the fault of the unions. He added that he had hoped that proposals for a settlement would be placed before the meeting, and that the delay was not due to the men's leaders.

Eventually Messrs. W. A. Scott and P. T. Daly, Dublin Trades' Union Council, appeared on the platform. The former took the chair, and the latter announced that the men had been called together to consider certain proposals but that he regretted that they were unable to place these proposals before them as the negotiations had not been completed. Negotiations were still in progress, and the men would be notified when a further meeting could be held and a ballot vote could be taken.

In the meantime the directors of the company had met, and had apparently found themselves unable to agree to certain clauses in the document suomitted to them by the Sub-Committee of the Dublin Corporation.

This body was in session at the Mansion House, and received a communication on these points from the company

It, in turn, communicated with the Strike Committees of the two Unions, and at 4 p.m. a meeting of the Joint Strike Committee was called at the Mansion House, where it met the Sub-Committee. The representatives of the Dublin Trades Union Council were also called in.

The Joint Strike Committee, the members of the Executive Committee of the Council, and the Sub-Committee of the Corporation continued their deliberations until the early hours of this morning. The Sub-Committee were in touch with the company during this time.

THE SUB-COMMITTEE

At the conclusion of this conference Mr. David Coyle, Chairman of the Sub-Committee, issued the following statement:—

"The Committee resumed at 9.30 o'clock yesterday morning, and had conversations with representatives of the Tramways Company lasting for about three hours. At 3.45 p.m. the union representatives, together with the delegation from the Dublin Trades Union Council, were summoned to the Mansion House, and were in conference with the Committee until 12.30 a.m.

"The Committee adjourned until 10 a.m. to-day."

This statement was issued at 1.15 a.m. to-day.

THE HITCH

It is understood that the points in which the hitch occurred were the question of the maximum rate for 'bus drivers and the question of whether this was a final settlement, or whether further negotiations would take place when the men resumed work.

The Corporation Sub-committee consisted of Messrs. D. Coyle (chairman), the Lord Mayor, Councillors M. O'Sullivan and J. McCann.

The parties will meet again this morning.

THE ABBEY THEATRE

AN INTERESTING REVIVAL

Stephen O'Moore	Fred Johnson
Lila O'Moore	Ann Clery
Gerald O'Moore	Cyril Cusack
Father Barrett	J. Stephenson

"The Parnellite," Seumas O'Kelly's tragedy, was quite worth a revival by the Abbey Company. For one thing, the picture which it gives of the Parnellite "split" although at times we may suspect that the colours are rather heavily laid on, is vivid and interesting. The author has made no attempt to treat the situation on broad lines—indeed, he might have found such a task impossible—but concerns himself only with its reactions on a single household. Our attention is focussed on the O'Moores and the Barretts, but we are not allowed to forget the larger issues in the background, which form the real theme of the play. In Stephen's conflict with his brother, his sister, and his priest we are intended to see the national conflict which divided all Ireland into such bitterly opposed camps after the O'Shea divorce case, and the picture, on the whole, has been painted with skill.

At the present time, however, our interest in "The Parnellite" may lie almost as much in the study which it gives of the Irish political extremist. Stephen O'Moore is a human and understandable figure clinging desperately to faith in an ideal and devotion to a leader long after all his former associates have fallen away, and the study would have been more powerful if Mr. O'Kelly had not at times given way to the temptation of showing up his opponents as worthless or wicked people. This failing was noticeable in the second act, which, although quite effective, is rather too melodramatic to be convincing.

The acting is efficient rather than inspired, but Fred Johnson gives a good and consistent interpretation of Stephen, while J. Stephenson is equally effective as Father Barrett. Nora O'Mahony, one of the most promising of our

REGISTRATION OF A WORD

TRADE MARK APPEAL

(BEFORE THE CHIEF JUSTICE, MR. JUSTICE FITZGIBBON AND MR. JUSTICE MURNAGHAN.)

An appeal was brought on behalf of Mr Joseph Synnott, a confectioner, of Upper Gloucester street, Dublin, the defendant in an action by Messrs. Fry-Cadbury (Ireland), Ltd., of Ossory road, Dublin, from a judgment of the High Court in respect of the registration of the word "Crunch" by the defendant, as a trade mark.

In their statement of claim in the action the plaintiffs stated that the company was incorporated in 1932 for the purpose of purchasing the trademarks, trading rights, goodwill and interest of Messrs. Fry and Sons, Ltd., and Messrs. Cadbury Bros., Ltd., in the Irish Free State, and they arranged for the manufacture of a sweetmeat known as "Cholocate Crunches" in Dublin. Fry and Sons, Ltd., had, for some time previous to the purchase of their interest in the Free State manufactured and sold a sweetmeat known as "Cholocate Crunches" in the Free State. On the 23rd August, 1930, the defendant registered the word "Crunch" as a trade mark, and the plaintiffs were unaware of the registration. Notwithstanding this registration, the defendant bought "Chocolate Crunches" from Fry and Sons, Ltd., in the years 1931-32 without taking any objection to their user of the name "Chocolate Crunches," and resold them in the same name without objection until the 7th September, 1933, when he threatened proceedings against the plaintiffs, and the plaintiffs then, for the first time, became aware of the registration of the word "Crunch" as a trade mark.

On the 13th September, 1933, an action was begun by the defendant against the plaintiffs claiming an injunction to restrain them from infringing his trade mark by the sale of "Chocolate Crunches." The plaintiffs were aggrieved by the registration of the word "Crunch" as a trade mark, and asked for an order that it should be removed from the register of trade marks on the ground that it did not contain any one of the essential particulars set out in Section 82 of the Industrial and Commercial Property (Protection) Act, 1927.

The defendant denied that the word was not registerable as a trade mark.

The High Court held that the word "Crunch" was not a registerable word as a trade mark, and that it had a direct reference to the character and quality of the goods in respect of which it was registered. Against this judgment the defendant now appealed.

Mr Lavery, K.C.; Mr. E. J. Kelly, K.C., and Mr. Casey (instructed by Messrs. Roger Green and Sons) appeared for the appellant; and Mr. Overend, K.C., and Mr. Budd (instructed by Messrs. A. and L. Goodbody) for the respondents.

Mr. D. Fawsett, barrister-at-law (instructed by the Chief State Solicitor), appeared for the Controller of Industrial Property.

Opening the appeal Mr. Kelly said that the simple issue was whether or not the word "crunch" was a word having a direct reference to the character and quality of the goods in respect of which it was registered. The respondents' case was that the appellant, in order to retain his mark, must bring himself within some of the sub-sections of Section 1. He agreed that that was the legal position, but it was a common case that Section 82 of the Act of 1927 was the crucial test whether a trade mark should be kept on the register, and he relied on Subsection D of Section 82 that the word was descriptive of the character of the goods.

Mr. Kelly had not concluded his opening of the appeal when the Court rose.

HALF OF A "SWEEP" PRIZE

(BEFORE MR. JUSTICE JOHNSTON.)

Mr. A. E. Wood, K.C., with whom was Mr. Ernest Wood (instructed by Mr. Eugene Collins) applied on behalf of Alan Miller, of Concourse Buildings, Toronto, for an interlocutory injunction to restrain Irish Hospitals Trust, Ltd., from paying to John D. Butler, of Woodbine, Toronto, the prize money won by a ticket that drew the horse Blue Prince in the Irish Hospitals Sweepstake on the Grand National of last March. Mr. Miller claims to be entitled to half of the £15,000, the prize money in question.

Mr. Kingsmill Moore, K.C., with whom was Miss Deverell (instructed by Messrs. Hamilton and Craig), for Mr. Butler, submitted that the injunction should be in respect of only £7,500, the half share of the prize, claimed by the plaintiff.

Mr. Justice Johnston granted an interlocutory injunction in respect of £7,500.

Mr. Nolan Whelan (instructed by Mr. P. F. O'Reilly) appeared for trustees of the Hospitals' Trust.

DUBLIN ACTION SETTLED

(BEFORE MR. JUSTICE O'BYRNE.)

A settlement was announced in an action in which Mrs. Kathleen Beattie, 7 Airefield road, Rathgar, Dublin, sued Henry J. Moloney, K.C., Cowper, road, Rathgar, Dublin, for damages for personal injuries sustained in a collision between the motor car in which she was driving and the defendant's car.

Mr. S. V. Kirwin, who, with Mr. J. M. FitzGerald, K.C. (instructed by Mr. Valentine Kirwin), appeared for the plaintiff, said that the settlement provided for the payment by the defendant of £125 to the plaintiff, and a sum of £125 costs.

Mr. J. A. Costello, K.C., and Mr. P. Nugent (instructed by Messrs. J. McDowell and Co.) appeared for the defendant.

FIREMAN'S TERROR OF SLEEPLESS NIGHTS

Chronic Indigestion Cured

The life of a fireman is hard—long hours, irregular and hasty meals—no wonder Mr. E. W. Hawes, of 28 South Street, King's Lynn, an L.N.E.R. fireman, suffered from terrible indigestion and insomnia.

It was not until he took Maclean Brand Stomach Powder that the "haunting terror" of sleepless nights was taken from him. This wonderful powder brought him instant relief. Here is his letter:

"I must tell you how much Maclean Brand Stomach Powder has done for me. I am a fireman on the L.N.E. Rly. Irregular and hurried meals resulted in chronic indigestion, sleepless nights and terrible heartburn. Then I tried Maclean Brand Stomach Powder. It brought almost instant relief. I can now eat anything and the haunting terror of sleepless nights is past."

Get a bottle of this wonderful Maclean Brand Stomach Powder to-day, but do not accept an inferior substitute in order to save a few pence. Be sure to ask your chemist for the genuine Maclean Brand Stomach Powder with the signature "ALEX. C. MACLEAN." It is not sold loose, but only in 1/6, 2/3 and 5/3 bottles in cartons of Powder or Tablets.

"MASKORA" TURKISH & RUSSIAN BATHS

VICHY, FOAM, MEDICATED AND ELECTRICAL TREATMENTS FOR RHEUMATISM, LUMBAGO, CONSTIPATION, NEURITIS, Etc., Etc.

INTESTINAL IRRIGATION.

VISITORS TO THE SPRING SHOW ARE CORDIALLY INVITED.

CONSULTATIONS WITHOUT CHARGE.

LADIES' SPECIALISED BEAUTY CULTURE.

LADIES' AND GENTLEMEN'S HAIRDRESSING.

MANICURE. CHIROPODY.

97-99 GRAFTON ST., DUBLIN.

Telephones: 22848, 23346.

DUBLIN FRAUD CHARGES

A MINISTER'S EVIDENCE

WANTED MONEY BACK

IN the Circuit Criminal Court, Dublin, yesterday, before Judge Davitt, the Vice-President of the Executive Council, Mr. Sean T. O'Kelly (Minister for Local Government and Public Health), appeared as a witness in the case in which Vincent C. McDonnell, Windsor avenue, Rathmines; William J. Lyons, who was arrested in London, and John J. Farrell, an ex-Lord Mayor and ex-Alderman of the City of Dublin, now residing in a hotel in Dun Laoghaire, were charged with conspiracy and fraud. In the indictment they were charged on thirty-one counts with having fraudulently converted to the use of the Associated Engineering Industries Company, Ltd., the sum of £972 entrusted to them by various people on condition that permanent employment would be given them; with having conspired to defraud by representing that the company was a sound investment and had Government support, and with having falsified the books of the company. They pleaded not guilty.

John J. Farrell also pleaded not guilty to having obtained £1,000 worth of shares from the company by pretending to sell it a quantity of oil.

This was the fifth day's hearing of the case.

Mr. J. A. McCarthy, K.C., and Mr. Kevin Haugh (instructed by the Chief State Solicitor) prosecuted. Mr. T. Paul McCarthy, K.C., and Mr. R. Hogan (instructed by Mr. M. Kiernan) appeared for Farrell; Mr. M. Nunan (instructed by Mr. R. P. Humphries) appeared for Lyons, and Mr. F. Duffy (instructed by Mr. P. Duffy) appeared for McDonnell.

James Christopher Adams said that he was now employed as a clerk on the Totalisator Board, but in December, 1932, was unemployed. In consequence of an advertisement in a Dublin morning paper he wrote to Mr. Lyons at his office in Westmoreland street, and later called upon him. He met there Mr. McDonnell, who told him that the new company, Associated Engineering Industries, Ltd., would manufacture electrical appliances; that they expected a Government loan, and that the E.S.B. had guaranteed taking 25 per cent. of the output. Mr. McDonnell also told him that he was a suitable man for one of the jobs and invited him to take shares. Witness said he was willing to take £50 worth. Witness called to the office again on 12th December, 1932, and paid £10 deposit on the £50. Mr. McDonnell told him that the Government did not want shareholders to occupy positions in the company, and advised him to transfer his holding. He transferred his shares to his brother. On February 15th, 1933, he paid £30 for shares, but he did not get any position in the company. He asked Mr. McDonnell several times about it, but Mr. McDonnell kept putting him off. Eventually witness asked his money back, but McDonnell replied that he had no money to give back to anyone, and that the company owed himself £70 or £80.

Witness said that the only reason he had invested money was that he believed what he was told and that he would get a job.

Patrick J. Groome stated that he agreed to take £50 worth of shares on condition that he got employment. On being told that the Government would not allow shareholders to take employment in the company, he transferred his holding to his father. He was told that the factory would be in Rathmines, and would be opened by a Minister. He did not get employment. Witness attended a meeting in May, 1933, with fifteen or twenty other shareholders. It was a very stormy meeting, and most of those present were clamouring to get their money back.

MINISTER'S EVIDENCE

Mr. S. T. O'Kelly, Minister for Local Government and Public Health, stated that on or about the 5th February, 1933, he received a deputation, consisting of John J Farrell, Vincent McDonnell and William Lyons, at the request of Farrell, who had telephoned him several times about it.

Mr. Lyons explained to him that it was proposed to form a new industry to manufacture electrical goods, appliances and motors. These things hitherto had not been manufactured in this country, and the deputation asked him to support the project. He asked if they were looking for a loan, and they said they were, and had already made application for Government support, but that some technical difficulties had arisen with the Department of Industry and Commerce. They said the difficulty was not great, and they thought it could be settled if he (Mr O'Kelly) would put it before Mr. Lemass, the Minister for Industry and Commerce. He asked them to write a letter setting forth the position. He did that because of his acquaintance with Mr Farrell, with whom he had served on the Dublin Corporation and whom he remembered as Lord Mayor. He promised to send on the letter to the Minister for Industry and Commerce and to ask him to intervene personally in the matter.

Mr. O'Kelly denied that he had ever suggested to any of the deputation that they should "go ahead." He also denied that he gave any authority to anyone to use his name in support of the company. He was not asked for that authority. Subsequently he received a letter from Mr. Lyons, which he forwarded to Mr. Lemass, with a covering letter from himself. In the course of a few days, Mr. Lemass replied, and witness did not recollect whether he had forwarded that letter to Mr. Lyons.

Cross-examined by Mr. Paul McCarthy, for the defence, Mr. O'Kelly said that he would be anxious to support any properly organised company that would be recommended to him, and that it would get the Government's and his support. He would be glad to give his help to a company formed for the purposes that had been mentioned as those of the Associated Engineering Industries Company.

Mr. Owen Maurice Hayes said that he contemplated investing from £800 to £1,000 in the new company, and paid a deposit of £20 to Mr. Lyons. In February, 1933, after a consultation with his solicitor, he decided not to go on with the investment. His solicitor communicated with Mr. Prentice, solicitor to the Associated Engineering Industries Company, Ltd., and his deposit was returned. Prior to that, witness had a conversation with McDonnell, who said that he was to be general manager, and that witness was to be his assistant at £300 a year, plus commission. Witness said that he had no experience of that class of work, and McDonnell said that that did not matter.

NO PROMISE

Mr. R. C. Ferguson, assistant secretary of the Department of Industry and Commerce, said that in January, 1933, he received an application for a loan of £4,000 from Matterson, Ormsby, and Prentice, solicitors, for the Associated Engineering Industries Company, Ltd., but a couple of days afterwards he received from them a letter withdrawing the application pending arrangements being made for the raising of capital. In February, 1933, he received a letter from the late Miss Somers, of the Agricultural and Industrial Development Association, and, following that, he interviewed some persons connected with the Associated Engineering Industries Company. He told them that it had been suggested that statements had been made outside that the Department had approved of a guarantee or had given a promise of some kind. He told them that no such promise had been given, and that any statement that it had been should at once be withdrawn and the parties to whom it had been made notified that it was incorrect. He got an understanding that that would be done, and he advised them to return any money that might have been obtained on the strength of that statement. They undertook not to repeat the statement, and said that they would consider what should be done with the money received. He had no recollection that it had ever been mentioned that the Government objected to working shareholders. At no time did he suggest that shares in the name of employés of the company should be transferred to other people. Mr. Prentice wrote to him on March 13th, 1933, stating that the company had no intention of renewing the application for a loan, and no further application had been made since that date. Witness had had no further dealings with the Associated Engineering Industries.

Cross-examined by Mr. T. P. McCarthy, witness said that there was at the moment a duty on electric bulbs, a factory for the making of which should be starting production this week. There was no loan or

(Continued in Next Column.)

FROM THE LEGAL DIARY

LAW NOTICES—Tuesday, May 7.

AN CHUIRT BHREITHEAMHNAIS UACHTARACH.
(The Supreme Court.)

At 11.30 o'clock. For Hearing—Fry-Cadbury (Ireland), Ltd., v. Synnott (part heard).

AN CLARATHOIR DO'N PRIMH-BHREITHEAMH.
(The Registrar to the Chief Justice.)

Before Mr. Magahan, at 11 o'clock—Vouch account, Milward Jones, Mayne and Sharpe; vouch account, N Healy.

AN ARD CHUIRT BHREITHEAMHNAIS.
(The High Court.)

In Court 5, at 11 o'clock. Motion—Buckley's Motors, Ltd., v. Ryan.

In Court 6, at 10.55 o'clock. Summonses—Disraeli v. Holmpatrick. Action—Blythe v. Attorney-General (part heard).

EASTER SITTINGS FOR TRIALS BY JURY.

In Court 1, at 11 o'clock. Jury—Bowie v. O'Sullivan (personal injuries); Redmond v. Treacy (probate). A large attendance of Jurors is required this morning in Court 1 at 11 o'clock.

In Court 3, at 11 o'clock. Jury—Whelan v. Carpenter and another (personal injuries).

In Court 4, at 11 o'clock Jury—McMorrow v. McMorrow (matrimonial); Parsons v. Mathews (personal injuries); Shirley v. Parsons and another (personal injuries).

COURT OF THE IRISH LAND COMMISSION.

Land Purchase Acts. At the Courts of Justice, Four Courts, Court No. 2, at 11 o'clock. Ex Parte Applications. In Chamber—Mrs. Alice M. J. Holmes, application re Sec. 36 Order; James H. Walker, contd., etc., allocate Joseph Malcomson, do.; Rev. A. F. Evans and another do.; Catherine D. Clarke and others, do; Alice Cotter and another, contd., etc., do.; Henrietta Black, do.; Joseph Johnston, do.; Irish Land Commission (S. 6551), A.S.; I.L.C., v. Fitzgerald and others (S. 4394), do.; William P. Morgan (S. 2527), do.; Capt. C. F. Stewart (S. 2207 and 2207A), do.; Ethel E. A. Eaton and others (S.2938/38), do.; Sarah R. Mansaragh (S. 2718), do.; Ethel M. Bryan (S. 7483), do. In Court—Major H. C. Cusack, and, etc. (S. 3913 and 11323), A.S.; William Hugeard (S. 2976), do.; John H. Phipps and others (S. 2348), do.; Thos. R. B. Elliott (S. 2730), allocate; Percival Hunt (S. 3265 and 11377), A.S. Norah Hawe, motion; reps. of Walker, do.; Elizabeth K. Bowen, do.; Julia Y. Taylor, do.; Frances McCormick and Jane McCormick, do.

LAND JUDGE MATTERS.

In Court 2 (at conclusion of Land Commission List)—Ex Parte Applications.

LAND REGISTRY, DUBLIN.

At the conclusion of the Land Commission List—Ex Parte Motions. Motion—Folio 2720, County Waterford, Michael Hurley, registered owner.

OIFIG AN MHAISTIR-MHEASAIREACHTA.
(The Taxing Masters' Office.)

Master Denning, at 11 o'clock—Stoney, decd., M. O. Prentice; same v. same, Julian and O'Brien; Cooper v. Wallis, J. Travers Wolfe; Waterford Fishery Board to Verrington, P. F. Verrington; a person of unsound mind, M. Sellors; Elizabeth B. Finn, a bankrupt, H. Lemass.

Master O'Hanlon, at 11 o'clock. Ex Parte Taxations—Harvey, decd. (minors), G. S., J. M. Walsh; same, Little, O hUanaigh and Pound; Byrne (minors), G. S., A. Cullen; Laoghise Board of Health to Fitzgibbon, C. O'C. Fitzsimons.

OIFIG AN SCRUDORA.
(The Examiners' Office.)

Mr. Healy (Room 113), at 11 o'clock—Tench v. Ennis; Holmes v. Frend; Ulster Bank, Ltd., v. M'Cutcheon; R. Furlong, decd., Walsh v. Barry.

Mr. Addley (Room 103), at 11 o'clock—E. S. Coard, decd., Coard v. Coard; Cos. Acts and Waterford Improved Dwellings Co., Ltd.; Ebrill v. Punch; Rooney v. Rooney.

Mr. Greville (Room 110), at 11 o'clock—E. Kennedy, decd., Kennedy v. Kennedy; P. Rossiter, decd., Henshaw v. Rossiter.

Mr. Crump (Room 106), at 11 o'clock—Cos. Act and Irish National Foresters' Benefit Society.

Mr. Murtagh (Room 109), at 11 o'clock—Cos. Acts and Carboleen Co., Ltd.

BANKRUPTCY.
(Before the Registrar.)

At 11 o'clock—Attard's, pr. dts., Vincent and Beatty; McCarthy, pr. dts., P. M. Seales; Moran, pr. dts. vch., Collins and Son; Tallon, sch. ac., C. B. W. Boyle; MacClancy, pr. dts. and vch., Thompson and Edwards; arrange., settle condtn., sale, Thompson and Edwards; Leddy, refce., J. Barrett.

IRISH LAND COMMISSION.
(Examiner's Chambers, at 11 o'clock, Merrion square.)

Before Mr. Sullivan, at 11 o'clock—Sir R. Gore (S. 4763), settle schedule. At 12 o'clock—Clarke Travers (K.C. 8561), settle schedule.

Before Mr. Grove White, at 3 o'clock—Hugo (S. 2790 and S. 2781), settle schedule.

Before Mr. Nnish, at 3 o'clock—John J. Sheridan (S. 2859), discharge rulings.

Before Mr. Spain, at 11 o'clock—Hussey's Estate (S. 5062), rents of E. Berwick.

At 24 Upper Merrion street.

Before Mr. Jackson, at 11 o'clock—Dame Clara A. McMahon (S. 3027), discharge rulings.

CENTRAL CRIMINAL COURT.

Monday, the 24th June, 1935, has been appointed as the date of the next sitting of the Central Criminal Court at Green street Courthouse, Dublin, at 11 a.m.—By Order, Seamus O Conchubhair, County Registrar.

CIRCUIT COURT OF JUSTICE.
Criminal Sittings.

Courthouse, Green street. This Day—Jurors Nos. 151 to 300 need not attend until Wednesday, 8th May, 1935. Absent jurors will be fined. Jurors Nos. 1 to 150 need not attend until Monday, 13th May, 1935.

AN CHUIRT BHREITHEAMHNAIS CHUARDA
(Circuit Court of Justice.)

Before Judge Shannon, at the Law Courts, Chancery place. In Court 8, at 11 o'clock. Equity Suits—Glinn v. Plunkett; Long v. Doyle; Doyle v. Long (appeal from D. Court); Breen v. Purcell; Cunningham v. Shelbourne (settled); Cross and another v. O'Cuilivan.

AN CLARATHOIR CONTAE
(The County Registrar.)

At 12.30 o'clock. Emity—Wall v. Jones.

CUIRT DUITHCHE PRIOMH-CHATHARDHA
(Metropolitan District Court.)

At Morgan place. Mr. Little, at 10.30 o'clock—Undefended Civil Processes, Undefended Ejectments, Defended Civil Processes, Defended Ejectments. At 2 o'clock—Undefended and Defended Cases, adjourned from previous Sessions.

£2,100 DAMAGES

(BEFORE MR. JUSTICE O'BYRNE AND A JURY.)

An action was listed for the assessment of damages, in which Mrs. Bridget O'Brien, Thomas Moore street, Dungarvan, County Waterford, and her husband, George O'Brien, fishmonger, sought damages from Michael Whelan, building contractor, St. Garvan's, Dungarvan, for personal injuries sustained by Mrs. O'Brien owing to the alleged negligence of defendant in the driving of his motor bicycle on the public road near Dungarvan on June 11, 1934.

It appeared that Mrs. O'Brien, while walking along the road, was knocked down by the defendant's motor bicycle, and sustained such injuries that her left leg had to be amputated.

Judgment had already been entered against the defendant.

The jury assessed damages at £375 in favour of George O'Brien and £1,750 in favour of Mrs. O'Brien. Judgment was entered accordingly.

Mr. Lavery, K.C., Mr. M. J. Connolly, K.C., and Mr. J. L. Esmonde (instructed by Messrs. P. A. Ryan and Co.) appeared for the plaintiffs.

There was no appearance on behalf of the defendant.

HURT BY THRESHING MILL

£400 DAMAGES

(BEFORE MR. JUSTICE HANNA AND A JURY.)

John Cole, Campclone, Ballyfin, Mountrath, farmer, sued John Fishbourne, threshing mill owner and farmer, with a similar address, for damages for personal injuries sustained by him from the defendant's threshing mill while it was working on John Bennett's farm at Campclone on the 11th October last.

The plaintiff's case was that while the defendant's threshing mill was working in Mr. Bennett's farm it was suddenly reversed without warning, and his hand got caught in the coupling between the mill and the engine. As a result of the accident his hand was permanently disabled.

The defendant's evidence was that he got orders to reverse the engine before he did so, and that he did not know that the defendant was helping at the engine at all.

Mr. Dockrell, K.C., and Mr. J. P. Murnane (instructed by Messrs. Good and Murray) appeared for the plaintiff; and Mr. Brereton Barry, K.C., and Mr. Devlin (instructed by Messrs. Meehan and Byrne) for the defendant.

The jury found for the plaintiff, and assessed damages at £400. Judgment was entered accordingly for the plaintiff, with costs.

CENTRAL CRIMINAL COURT OPENING

The Central Criminal Court will open at the Courthouse, Green street, Dublin, on Monday, 24th June.

(Continued from Previous Column.)

guarantee given to the company that was producing these bulbs.

Mr. Duffy asked witness if the chairman of this new company was the chairman of the Agricultural and Industrial Development Association, but Judge Davitt directed witness that he need not answer the question.

In reply to Mr. Nunan, witness said that there were considerable prospects of success behind a scheme of the nature of the Associated Engineering Industries, if properly handled.

The further hearing was adjourned until to-day at 11 o'clock.

RANSOMES. HORNSBYS. HOWARDS.

WORLD-FAMED AGRICULTURAL IMPLEMENTS.

R.D.S. SHOW, BALLSBRIDGE

FULL DISPLAY. USUAL POSITION.

Visitors are Cordially invited to call and inspect our Exhibit of :—

Traction Engines. All Ball Bearing Thrashers. Power Drive Tractor Binders. Hay Rakes. Oil Bath Mowers with Patented unchokable Finger Bar. Corn Drills. Mole Drainers. Grass Harrows. Potato Diggers. Tractor Ploughs. Disc Harrows. Digging and Ridging Ploughs. &c. &c.

ALSO

Motor and Hand Ball Bearing Lawn Mowers.

RANSOMES, SIMS AND JEFFERIES, LTD., IPSWICH,

Free State Distributing Depot: 54 GREAT STRAND STREET, DUBLIN.

SENT TO JAIL IN GERMANY

LONDON RESIDENT'S "INSULT"

Mr. Robert Rohme, of London, an Austrian subject, who was arrested on April 27th at Wiesbaden while he was conducting a group of British doctors through Germany, was yesterday sentenced to eighteen months' imprisonment by a special court at Frankfurt-on-Main for "grossly insulting the leader, the German nation and German women."

Mrs. Rohme (his wife) and their four children, the youngest aged eight, were stunned at the news. "We simply don't know what to do," said Mrs. Rohme to a reporter.

Evidence secured by members of the secret police was produced in court at Frankfurt. It was stated that three of the doctors had reported Mr. Rohme's words to the Spa director at Wiesbaden, who informed the secret police.

The three doctors had declined to appear as witnesses before the court.

Rohme pleaded not guilty, and then made an appeal to the court. "I have a wife and four children in England," he said, "and I must support them." He declared that he could not remember having said anything wrong.

It appeared that the remark which caused special offence referred to the moral delinquencies of certain former Nazi leaders.

VENICE CONFERENCE AGREEMENT

FROM REUTER'S CORRESPONDENT.

VENICE, Monday.

Complete identity of views and purpose between Italy, Hungary and Austria in connection with the coming Danubian Conference in Rome is revealed in an official *communiqué* issued here at the close of the Three-Power Conference.

The *communiqué* says:—"Problems directly interesting the three countries, both in the political and economic fields, were examined. Special attention was paid to the preparations for the coming conference on the subject of the application of the Rome Protocol of January 7th, 1935, between France and Italy, and safeguarding the independence of Austria."

LEG AND COLLARBONE BROKEN

(BEFORE MR. JUSTICE SULLIVAN AND A JURY.)

An action was heard in which John Donoghue, a farmer, residing with his father at Tara, Clara, Offaly, sued the North Offaly Co-operative Agricultural Society, Ltd., Tullamore, for damages for personal injuries sustained by him through being knocked down by defendants' lorry at Tara on September 13 last.

It appeared that Donoghue, who is 24 years of age, was in a haggard at Tara, and ran out on the road and passed between the lorries. He was knocked down and rendered unconscious. His leg and collarbone were broken, and he received facial injuries.

The defence was that Donoghue ran out in front of the lorry, which was being driven carefully at the time, and that the driver did everything possible to avoid the accident.

The jury found for the defendant society, and judgment was entered accordingly.

Mr. J. M. FitzGerald, K.C., and Mr. W. O'B. FitzGerald (instructed by Messrs. Conway and Kearney) appeared for the plaintiff, and Mr. J. A Costello, K.C., Mr. C. Lavery, K.C., and Mr. S. Burke (instructed by Messrs. James O'Connor and Co.) for the defendants.

£850 COMPENSATION

(BEFORE MR. JUSTICE O'BYRNE AND A JURY.)

Mrs. Kate Kavanagh, Upper Fitzwilliam street, Dublin, claimed damages against Messrs. Scribbans and Co., Ltd., Corbett street, Smithwick, Birmingham, for injuries caused by her having been knocked down by the defendants' lorry at the junction of Mespil road and Baggot street, Dublin, on the 14th of last December.

The defendants denied negligence, and pleaded contributory negligence on the part of the plaintiff.

The jury found for the plaintiff, and assessed damages at £850. Judgment was entered accordingly.

Mr. A. E. Wood, K.C., and Mr. Cawley (instructed by Messrs. D. D. McDonald and Co.), appeared for the plaintiff; and Mr. J. M. FitzGerald, K.C., and Mr. Seamus Burke (instructed by Messrs. James O'Connor and Co.), for the defendants.

DUBLIN CIRCUIT COURT

CONTESTED WILL

(BEFORE JUDGE SHANNON.)

Mrs. Annie Walsh, 54 Moore street, Dublin, brought an action to establish the will of Miss Lavinia Power, late of Upper Bridge street, who died May 25th, 1934. The will was executed on April 28th, 1934. The total assets of the deceased woman was about £450. The plaintiff claimed to be the executrix and sole legatee of the deceased woman.

Mrs. Margaret A. Power, 29 Temple street, as next-of-kin to the testatrix, opposed the application.

After witnesses had been heard, the judge said that, although it was a case for investigation, he was satisfied that the will had been properly executed, and he gave judgment in favour of the plaintiff. He allowed Miss Margaret Power her costs.

Mr. Dockrell, K.C., and Mr. C. F. Matheson (instructed by Messrs. Woodcock and Sons) appeared for Miss Power, who contested the will.

Mr. P. McGilligan, T.D. (instructed by Messrs. J. L. McDowell and Co.) appeared for Mrs. Walsh.

THE "GLEN VIEW" HOTEL

The "Glen View" Hotel, Glen of the Downs, has been disposed of by Messrs. Mortimer and Co., M.I.A.A., auctioneers, 22 Dawson street, Dublin.

VANDALISM IN DUBLIN

COMPLAINT AT CORPORATION

TRIBUTE TO LATE MR. FIELD

A VOTE of sympathy with the relatives of the late Mr. William Field, ex-M.P., was passed at last night's meeting of the Dublin Corporation.

The Lord Mayor (Alderman A. Byrne proposing the motion, said that Mr. Field was a very old friend and colleague of his during the period he served at Westminster. Ireland had lost a very noble son by his death.

"I remember the late Mr. Field talking about certain things that used to be called 'Field's fads,'" said the Lord Mayor, "and nearly 90 per cent. of them have been put into operation. It shows that he was a man of foresight and intelligence, and our country has sustained a great loss by his passing."

Mr. D. J. Cogan, ex-M.P., another former colleague of Mr. Field's in the old Irish Parliamentary Party at Westminster, seconded the motion, which was passed in silence, all present standing.

The Lord Mayor apologised for the non-attendance of the sub-committee appointed by the General Purposes Committee to inquire into the prospect of a settlement of the transport dispute. He said that the three members—Messrs. Coyle, McCann and O'Sullivan—were engaged at the Mansion House in one of the most difficult tasks ever put before men. During the past thirty-six hours they had worked as he had never seen men work before.

Arising out of the City Manager's report, Mr. Oscar Traynor, T.D., referred to the damage being done to the parks in the city. Only the previous day at Fairview Park he had seen adults cycling through the grass beds, and he suggested that extra attendants should be appointed to assist the park attendant, especially during the transport strike, when these parks were the only places the people could get to.

The City Manager (Mr. Gerald Sherlock) said that it was a disgrace that they should have to appoint a guard for every citizen in these parks. Nineteen new trees had been smashed at the new swimming pool in Drumcondra. Was there no decent citizen with sufficient civic spirit to stop this sort of thing themselves? Was this a country of savages or barbarians?

He had written to the Civic Guards, to the clergymen of all denominations, and to the managers of all schools in an endeavour to get some type of civic spirit instilled into the people. Within one week all the windows of a new building in Hill street were smashed. He could not understand why decent people should sit down and allow others to destroy public property. In spite of the numbers of Guards, some £400 worth of damage was done to the public lighting system annually in the City of Dublin. Such a thing could not happen elsewhere.

Mr. Traynor said that what was required was supervision. They required someone, if necessary, to put discipline into the lawless type who were going round damaging the city's property in the manner mentioned.

The City Manager said that it should not be too much to expect ordinary citizens to intervene and stop this destruction themselves.

The matter was left to the City Manager to deal with.

Ten members of the Baden Powell Girl Guides, Sandford Church Rangers, in charge of Miss D. Millington, were present in the public gallery during the proceedings, and afterwards taken through the building by Councillor T. Kelly, T.D.

ITALIAN WINS AT BROOKLANDS

DEFIES SUPERSTITION IN BIG CAR RACE

For the first time for many years a car was numbered "thirteen" at Brooklands yesterday—and it won. The man who defied superstition was the Italian driver, Luis Fontes, who was given this number because of a last-minute change in the entry of his car in the Junior Car Club's International Trophy race.

He drove an Alfa-Romeo and, showing amazing coolness, thrilled a large crowd by winning at a speed of nearly eighty-seven miles an hour, beating Freddie Dixon, the British "crack," by two minutes. Result:—

	M.P.H.
1—L. Fontes, Alfa-Romeo	86.96
2—F. W. Dixon, Riley	85.76
3—E. R. Hall, M.G. Magnette	85.37
4—Mrs. Wisdom and T. H. Wisdom, Riley	84.15
5—R. O. Shuttleworth, Alfa-Romeo	83.91
6—Sir Malcolm Campbell and W. G. Everitt, M.G.	82.97

There were twenty-three retirements out of thirty-seven cars.

LOUTH FARMERS ARRESTED

DUNDALK, Monday.

Early this morning two farmers from mid-Louth were taken into custody at four o'clock, and were removed to Anne Street Barracks, Dundalk, where they have been detained. It is stated that their detention is due to incidents arising out of the removal of a considerable number of cattle from one part of County Louth to another on Sunday night, the allegation being that the cattle were those which had been purchased at a Sheriff's sale in Fermoy last week and sent to Dundalk.

Division of Newport Bogs.—Inspectors from the Land Commission have visited the Newport bogs, and stated that the Land Commission intends to take over the bogs immediately for division among the people of the district.

PREPAID ADVERTISEMENTS

(CONTINUED FROM PAGE 1.)

FISHING, SPORTING, GAMES.

ASK for Hely's Illustrated Summer Sports Catalogue. Finest range of high class Sports Equipment. Splendid range of Tennis Rackets at all prices; Hely's 55/- "Special" equals any racket at 70/.—Dame street, Dublin. 8 1

ANOTHER Mayfly season approaches. The best Flies, Rods, Casts, etc., ensure confidence. You can obtain them at Hely's, Dame street. Catalogue free. 8 1

ANGLING—Rods and Tackle, every description; lowest prices; catalogues free.—Keegan, Inns quay, Dublin. 8 4

FISHING—Lough Eske now in good order; boats available. Apply Lough Eske Castle, Donegal. 3 0

GARNETT'S for Fishing Tackle, Rods, Flies, Baits, etc.—Garnett's (Anglers' Resort), Parliament street, Dublin. T

GARNETT'S for Guns and Rifles, Gun Repairs and Cartridges.—Garnett's, Parliament street, Dublin. T

GUNS, New and Secondhand; Rifles, Cartridges; Accessories and Repairs; illustrated catalogue free.—Keegan, Inns quay, Dublin. 3 0

OPTICIANS.

NATIONAL Health Insurance for Optical Benefits. Consult George Prescott and Son, Qualified Opticians, 13 Merrion Row, Dublin. T

GARDEN, FARM, BEES, ETC.

A CHOICE and varied selection of Rock and Herbaceous Plants now on exhibition. You are invited to inspect.—Drummond's, 57 and 58 Lawson street, Dublin, and Carlow. T

ALPINE Rock and Herbaceous Plants growing in natural surroundings, 600ft. above sea level; inspection invited; price list on application.—Whitechurch Nurseries, Rathfarnham. Tel.: Terenure, 197.

A SPECIALIST in Garden Planning, rock gardens, crazy paving, rustic Pergolas, hard tennis courts, eolas paths; material supplied; R.H.S. medallist.—E. G. White, F.R.H.S., Whitechurch Nurseries, Rathfarnham. Terenure, 197. T

ALPINE Nursery, Ballawley Park, Dundrum, Dublin—Rock Plants Display at Spring Show, Stand 80, Main Hall Annexe. 8 1

ANOTHER Advance in Horticulture—The Sherdley Glass Flower Pots and Saucers, made of super-strength rich amber glass, embody the advantages of low breakage, absence of evaporation, appearance, economy; accelerated growth; 3 inch 2/6 dozen, saucers 1/6; 4½ inch 4/- dozen, saucers 2/-; 5 inch 5/- dozen, saucers 2/6.—Rowan's, Introducers of Reliable Horticultural Novelties, 51/52 Capel street and 1.2 Westmoreland street, Dublin. 'Phone 21671. 2 B

A THOMPSON Tomato Frame gives maximum results, easily portable, saves breakages; all glass sliding. Seen at Stand No. 159, Ballsbridge Show. 3 C

A THOMPSON Horticultural Frame is the most successful frame on the market; glass sliding, no sashes. Seen on Stand No. 159 Ballsbridge Show. 3 C

A THOMPSON Cloche is the ideal protection for seedlings, etc., in small gardens. Seen on Stand No. 159, Ballsbridge Show; or particulars from the manufacturers, Rex Thompson, Engineer and Contractor, Mount Eden road, Donnybrook. 3 C

ANTIRRHINUMS, strong plants, gorgeous colours, all shades, separate; 1/3 doz., 8/- 100, post free.—Ramsay, Ballsbridge. 3 X

ALPINE and Rock Plants—Thousands to select from; 12 popular varieties, our selection, 3/6 dozen, delivered; catalogue free.—Ramsay, Ballsbridge. 3 X

ASPARAGUS Roots, strong, 4/- dozen (postage 6d.), 30/- 100.—Ramsay, Ballsbridge. 3 X

BRUSSELS Sprouts, strong, transplanted; 3/- 100, 50 1/9, free.—Ramsay, Ballsbridge. 3 X

BRADSHAW—Special offer of Lawn Grass Seeds, from 1/3 lb., 14/- stone; 2/- lb., 24/- stone; 3/- lb., 35/- stone; postage extra.—15 Parliament street. 2 B

BRADSHAW, Artane and Parliament street—Tomato D Plants, 3/6 dozen, postage extra, finest variety; Sweet Peas, 1/- dozen, 6/- 100. 2 A

BRADSHAW Flower Seeds, a complete collection for the summer, blooms, 12 varieties, distinct, 3/6, free. City Shop, 15 Parliament street. 2 A

BRADSHAW—By parcel post, Gladioli every one a bloomer, 6/- 100, 50 3/3, free.—City Shop, 15 Parliament street. 2 A

BRADSHAW

JAMES J. SCANNELL'S AUCTIONS

AT 4 BACHELOR'S WALK, DUBLIN,

TO-MORROW (WEDNESDAY) and THURSDAY, MAY 8th and 9th,

SALE OF EXTENSIVE COLLECTION OF

HIGH-CLASS FURNITURE, CARPETS, PIANOS, WIRELESS SET, ETC. ETC.,

Comprising:—Chinese Drawingroom Carpet, 13 x 10, in perfect condition; ditto, 12 x 9; 6 Chippendale Dining Chairs and 2 Carving Chairs, covered in hide; 5ft. Sideboard to match; Settee and Arm Mirror to Dressing Chest; 5ft. Walnut ditto; Antique Italian Wardrobe, 4ft. Walnut Bedroom Suite, Walnut ditto, 2 superior Ebonised Brawingroom China Cabinets, 4ft. Fully Enclosed Inlaid China of high-class Axminster and Oriental Carpets, 2 Chesterfield Suites, covered in silk tapestry; 3 ditto, Square Piano; Model Yacht, with Sails complete; 2 Seven-piece Drawingroom Suites, with Chippendale frames, covered in tapestry; Parlour Suites, covered in saddlebags, velvets and rexine; 12 superior Mahogany Chairs, covered in American leather; 12 ditto Panel-back, covered in frieze velvet; 6 Mahogany Spoon-back Chairs, covered in rexine; several Sets of 6 Oak and Mahogany Dining Chairs, in various covers; 4ft. Mahogany Wardrobes, 6ft. Mahogany and Oak Mirror-back Sideboards, 20 Mahogany Wardrobes, 2 Antique ditto, Mahogany and Walnut Dutchesse Dressing Tables and Wash Pair of Mahogany Twin Beds, complete; Oak and Mahogany Double Beds, All-Brass ditto; 4 large stands, Occasional Tables, Mahogany Falling-leaf ditto; Oval and Round Mahogany and Walnut Centre Tables; Overmantels, Oil Paintings and Coloured Prints, Linoleums, Lace Curtains, Fenders and Fire Irons, Log Boxes, odd Wardrobes, Dressing Tables, Toilet Glasses, Kitchen Furniture and Utensils, etc., etc.

SALE AT 1 O'CLOCK EACH DAY. ON VIEW TO-DAY.

TO-DAY (TUESDAY), 7th MAY, at 12 o'clock, MODERN FURNITURE, EFFECTS, PIANO, AND RADIO.

25 COWPER GARDENS, RATHMINES

(Within 5 minutes' Rathgar Rail Station.)

Comprising briefly as follows:—Walnut-case Piano (Dale, Forty and Co., Cheltenham), 3-piece Chesterfield Suite, Walnut China Cabinet, "Phillips" 6-Valve Electric Wireless Set, 6-piece Oak Diningroom Suite, Oak Enclosed Sideboard, Dining Table, Oak Bureau, Pair of Oak Armchairs, 3-piece Chesterfield Suite, in leather cloth; Walnut Circular Coffee Table, Frameless Mirrors, Oak-case Mantel Clock, Oxidised Silver Fire Suites, Electric Fire, Oak Tea Trolly, Axminster Carpets and Stair Carpeting, Curtains, Rosewood-frame Mantel Mirror, Oak Bedroom Suites, Oak-frame Bed Couch, Oak, Walnut and Iron Bedsteads and Bedding; Walnut Mirror-door Wardrobe, 4 Hardwood Folding Chairs, Oak Hall Stand, "Hoover" Electric Cleaner, Kitchen Furniture and Utensils, "Magnet" Gas Cooker, Screw-top Mangle, Ladder, Garden Tools, etc.

On View from 10 o'clock. Terms—Cash and 5 per cent. fees.

SALE TO-DAY, AT 12.30,

184 MERRION ROAD,

FURNITURE OF ANTIQUE DESIGN, GRAMOPHONE, ETC.

Mahogany Queen Anne Sideboard, with mirror-back; on cabriole legs; Dining Table, with oval ends, on cabriole legs and claw and ball feet; 6 Queen Anne Chairs, Nelson Cabinet, Chippendale Mahogany Overmantel, Brass Fire Sets, Carpets and Curtains, Chesterfield Settee, Lounge Chairs, Cabinet Gramophone (H.M.V.) and Records; Decorative Pictures, Gilt Mirror of Adams design; French Clock Set, Walnut Hall Stand and Chair, Stair Carpet and Rugs, large Seat, Mahogany Bedroom Suite, with Toilet Chest with swing mirror and enclosed Washstand; Linoleum, Kitchen Dresser, Press, Chairs, Mangle, and Utensils; Meat safe, Garden Tools, etc.

Trains to Sydney Parade Station.

JAMES H. NORTH & CO., Auctioneers.

BELFAST ADVERTISERS.

Advertisements for next day's issue are received at our Branch Office, 13 Donegall Street, up to 5.0 p.m. Telephone—Belfast 1787.

HOUSES AND LANDS.

FRANKS and FRANKS

ESTATE AGENTS AND VALUERS, M.I.A.A.

GLENCARRIG, DELGANY.

On 22 Acres. 18 Miles from Dublin.

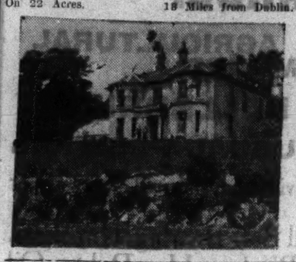

FOR SALE, AT GREATLY REDUCED PRICE.

One of the most attractive small properties in Ireland.

LOVELY VIEWS of Sea and Mountains, and a delightful SETTING.

Accommodation—Dining and drawing rooms, study, 6 family bedrooms, dressing room and 2 maids' rooms, 2 bathrooms.

CHARMING GARDEN.

GARAGES. GOOD LODGE.

The Greystones and Delgany Golf Courses are within easy reach, as also are the headquarters of the Bray Harriers and an excellent Riding School.

ST. ALBANS PARK, SYDNEY PARADE.

PRICE, £1,050.

One of the best houses in this favourite locality.

IN PERFECT ORDER.

PALMERSTON GARDENS. RATHMINES.

FOR SALE.

An excellent Brick-built House, Semi-detached. No basement. Full particulars on application.

FRANKS and FRANKS.

KILL O' THE GRANGE.

Attractive DETACHED House and A VALUABLE small FARM of 11 acres, with useful outbuildings, WHICH CAN BE VERY PROFITABLY RUN.

Apply FRANKS and FRANKS.

BALLSBRIDGE.

PRICE, £1,450.

Brick-built, pre-war House. No basement. Electric light. 2 reception, 6 bed and dressing rooms.

Apply FRANKS and FRANKS.

BUILDING LAND.

ON BRAY HEAD.

Suitable for HOLIDAY BUNGALOWS. Freehold Plots for Sale.

HOUSES WANTED.

WE have numerous enquiries for HOUSES, both to purchase and rent, in good localities, particularly in SOUTH CO. DUBLIN, from BALLSBRIDGE as far out as SHANKILL. OWNERS desirous of a speedy and advantageous sale are requested to communicate. No charge for inspection or advice as to values.

FRANKS and FRANKS.

23 ST. STEPHEN'S GREEN, DUBLIN.

HOUSES AND LANDS.

BATTERSBY & CO.

ESTABLISHED 1815. 'PHONE 21042 (2 lines).

CENTRE OF MEATH HUNT—DELIGHTFULLY SITUATED RESIDENCE, with 85 acres good land, 7 loose boxes, 5 stalls, moderate-sized house; splendid water supply. For Sale at attractive price for quick sale. Details, BATTERSBY & CO., Agents.

£1,400 FOR QUICK SALE—FARM, 100 ACRES (Statute), 12 miles Dublin; nice modern residence (8 apartments) and good farm buildings. Details, BATTERSBY & CO., Agents.

SEVEN-DAY LICENSED SPIRIT AND GROCERY BUSINESS—SOUTH CITY SUBURB; good residence attached. Owner retiring. Moderate price for prompt sale. Details, BATTERSBY & CO., Agents.

HOTEL AS GOING CONCERN—POPULAR CO. DUBLIN SEASIDE RESORT. Tea Rooms and Soda Fountain attached. Very well equipped; splendid position; good turnover. Owner retiring. Details, BATTERSBY & CO., Agents.

BATTERSBY & CO.,

Auctioneers and Valuers,

"Service built on a century's experience."

39 WESTMORELAND STREET, DUBLIN.

ESTABLISHED 1815.

SALES BY TREATY.

FOR SALE BY PRIVATE TREATY.

THE GOODWILL OF A LONG-ESTABLISHED AND PROSPEROUS AUCTIONEERING BUSINESS.

In STRABANE, CO. TYRONE, Having a large Free State Connection. For particulars apply to ROBERT S. MAGEE, Solicitor, Strabane

BELFAST ADVERTISERS.

Advertisements for next day's issue are received at our Branch Office, 13 Donegall Street, up to 5.0 p.m. Telephone—Belfast 1787.

HOUSES AND LANDS CONTINUED.

KINGSTOWN—For Sale, well built, modern, non-basement, Detached House on Corrig road; two reception rooms, four bedrooms, kitchen, bathroom (h. and c.), separate lavatory, c.i. and gas, garden, garage; lease 150 years; ground rent £7 14/-; P.L.V. £27; rundown or raise; price £1,350. Address "Z 2041, House," this office. 6 E

KILLINEY, £1,200. "Freehold" detached Residence; shelter on 5½ acres. £1,350.—Albert Macarthur, "The Housefinder." 6 E

MONKSTOWN—"Balnootra," Alma road; non-basement; ideal position; 2 sitting, 5 bedrooms, garage; superior residence; early occupation. 6 E

NEWTOWN Park avenue, Stradbrook, Blackrock—New Houses, all conveniences, garage; rates remission; price £1,000; arrangements made for viewing during strike.—Pemberton, Ranelagh road. Phone, 153 Rathmines. 3 C

RATHMINES, Leinster road—Big Residence, certain; £900; Belgrave square, £850.—Albert Macarthur, "The Housefinder." 6 E

SANDYCOVE—For Sale, well built, non-basement House, excellent position; £700.—Garvey and Good, 20 Lincoln place. 3 C

SKERRIES—Bungalow for Sale, Dublin road, southerly aspect; 2 sitting, 4 bedrooms, kitchen, e.i., bathroom, separate w.c., garage, garden; free of rent, remission of rates; five minutes from rail, 'bus, sea, post office, shops, churches.—E 835, this office. 6 D

SMALL House for Sale, off South Circular road; £420.—E 867, this office. 6 E

SANDYCOVE, £2,000, ideal detached Family Residence, lounge hall, 3 receptics, 5 bedrooms, conservatory, tennis, garage; Dalkey, freehold Residence, £2,000. Late Pres.—Albert MacArthur, "The Housefinder." 6 E

TRITONVILLE road, number 79, for Auction 21st; fine, comfortable house, in two flats; entire possession; open daily. Albert Macarthur, D'Olier street, "The Housefinder." 5 C

WELLINGTON place—For Sale, excellent, well built Residence; reasonable offer accepted.—Garvey and Good, 20 Lincoln place. 3 C

WINDSOR road, Palmerston Park—Compact Dwellinghouse for Sale; 2 reception, 3 bedrooms, bath, h. and c., usual offices, garage. Particulars, Vincent and Beatty, 62 Dame street, Dublin. 3 C

WILLIAMSTOWN, 45, opposite College grounds; bill displayed; 7 good rooms; Pembroke lease; ready occupation. 6 E

WANTED, with a 30 miles of Dublin, good Grazing Farm of about 100 acres; house, 3 reception and 5 bedrooms; price £1,500. Details to Battersby and Co., 39 Westmoreland street, Dublin. 6 E

33 SEAPARK road, Clontarf, 6 apartments; possession; newly built; view daily 4 to 7; Sale Tuesday, 21st May.—Heron, 188 Pearse street. 6 E

HOUSES TO LET.

AILESBURY road vicinity—Excellent House, six rooms, garage; perfect.—E 750, this office. 3 C

A WELL Furnished House to Let in Lower Leeson street.—E 862, this office. 3 C

ADJOINING Palmerston Park, £110, 4 bedrooms, garage, views, 10 Stephen's Green. 6 E

BRAY, Sidmonton square—Quiet situation, semi-detached, non-basement; 7 apartments, all modern conveniences; £90 p.a., inclusive.—Levingston, 3 Dawson street, Dublin. 8 3

FURNISHED, modern House to Let, June, July, August; 7 apartments, garage; very reasonable.—48 Merrion road, Ballsbridge. 4 D

HORSES for Letting, Furnished and Unfurnished. Apply Prim Bros., 21 Dawson street. X

SEMI-DETACHED House to Let at moderate rent to good tenant; eight rooms; £110 yearly.—E 640 this office. 2 B

SUTTON, £72 free; St. Lawrence road, £84 and rates; Sydney Parade, £110 free; Herbert Park, £120 and rates; Palmerston road, £100 and taxes.—Richingham and Co., 11 Lower Baggot street. 6 E

TO Let, Cremore road, Glasnevin, ideally situated semi-detached modern House; garage, etc.; £96 (free). Inquire No. 13. 5 D

HOUSES WANTED.

A SMALL compact House Wanted to Rent, Sandymount or Blackrock, early June. Full particulars, E 919, this office.

DETACHED modern Residence, 3 reception, 5/6 bedrooms, garage; North suburbs; £2/2,500; available £3 1s. this office. 5 D

DRESSMAKER requires small House or comfortable Flat, Furnished; moderate.—E 874, this office.

HOUSE wanted to Rent, year or less; Furnished or Part; South side; careful tenant.—E 773, this office. 3 C

HOUSE wanted to Let, Monkstown, year or less; state terms.—E 934, this office.

WANTED, Furnished House, 4 bedrooms; near city; lowest rent for term.—E 682, this office. 2 B

WANTED by solvent tenant, detached (if possible) Residence; 5 bedrooms, 3 reception rooms, garage; will go as far as Dalkey. Full particulars, "Manager," c/o Corrigan's, 4 Grafton street. 4 D

WANTED, House to Rent in July in Dublin, convenient; about £80 a year; full particulars.—E 875, this office.

WANTED to Purchase, detached modern Residence, with large garden, vicinity Seapoint to Killiney. Replies, please, to Browne and Dowse, Grafton street, opposite Woolworth's.

APARTMENTS AND FLATS TO LET.

DUBLIN AND DISTRICT.

APARTMENTS Agency—Flats, Board Residence, Furnished Apartments.—Miss White, 25 Nassau street. T

AT 22 Trafalgar terrace, Monkstown—Unfurnished, newly decorated Flats. Apply Mr. Keys, 17 Fownes's street, Dublin. 3 2 2

AT 31 Grosvenor place, Rathgar, ladies can have well furnished Bed-Sittingroom or Bedroom, use of sittingroom; full or Partial. 2 B

AT 83 S.C. road, Portobello—Five roomed and four roomed Furnished Flats. Key at 48 S.C. road, Portobello. 3 C

AT 8 Herbert place, gentlemen can have full or partial Board; moderate. 3 C

AT 28 Nerville road, Rathgar—Apartments; no other boarders. Seen after 6. 1 D

AT 34 Lower Leeson street—Unfurnished Flat, three large rooms, kitchenette, bathroom. Telephone, 62836. 3 C

A NICE Unfurnished Flat; two large rooms, kitchen, scullery, e.i., etc.; Baggot street, first floor, over business premises; 25/- weekly.—R 806, this office. 4 C

A COHER for attractive, up to date Flats.—12 Lower Fitzwilliam street. 'Phone, 62023. X

A DINER out offered Flatette, comfortably Furnished; front bedroom and sittingroom, own electric and gas; South side.—E 900, this office. 6 E

ATTRACTIVE Hall Flat, Furnished, two rooms, kitchenette, bath; adults.—39 Cabra road, Phibsborough. 6 C

BED Sittingroom, gas fire, ring (meter), 10/-; penny trams.—95 Beechwood avenue, Ranelagh. 3 C

BED-SITTINGROOM, suitable for lady; part attendance; private house; Waterloo place. Address "Z 2021, Apartments," this office. 6 E

COMMODIOUS Furnished, four roomed Flat at 20 Belgrave square; adults only; moderate. 2 B

COMPACT, self-contained, Unfurnished Flat; three rooms, kitchenette, bathroom, own hall door; £60 free. Apply Carstairs, 28 Herbert place. X

DUBLIN Service Flats, 28 Upper Pembroke street (telephone 62888).—Well Furnished Bed-Sittingroom, inclusive from 21 guineas; room only 1 guinea or 1½ guineas, including baths and service; restaurant, garage. T

FLATS, Unfurnished; suitable for professional or residential purposes; newly decorated, modern, self-contained; seen from 5 to 7 p.m.—20 Lower Leeson street. 3 B

FITZWILLIAM Square—Four Rooms, Kitchenette, bathroom; moderate right tenant. Apply 18. 3 C

FURNISHED Flat, two rooms, bathroom, to Let; any period; attendance, meals as required. Also Bed-Sittingroom, with private bathroom, constant hot water.—30 Upper Pembroke street. 5 D

LARGE Combined Bed Sittingroom (two beds), kitchenette; Pembroke road.—E 830, this office. 5 D

LADY wishes to hear of people to Share lovely Home; every comfort, grounds, garden, garage, telephone; convenient; South side; 'bus passes.—E 895, this office. 6 E

SELECT Board Residence, two business gentlemen; quiet house.—79 Grove Park, Rathmines. 3 C

SELF contained Flat, own bathroom, electric, gas; £65.—Weeks, 42 Wexford Row. 1

SELF Contained Flats to Let, Moyne road, Rathmines, 3 rooms, kitchenette, bathroom, garden; and Grosvenor place, 4 rooms, kitchenette, bathroom, garden. Apply Secretary, Ringsend. D

SELF Contained Flats and Maisonettes, Furnished and Unfurnished for Letting, all districts, city and suburbs. Apply Prim Bros., 21 Dawson street. X

SELECT Furnished Flat, Waterloo road; adults.—615, Irish Times Branch Office, Baggot street Bridge. 6 E

VACANCY for business gentleman; every comfort. Just apply at 78 Grove Park, Rathmines. 6 C

74 PEMBROKE Road—Very comfortable Apartments, good cooking and attendance; moderate. 6 E

APARTMENTS AND FLATS WANTED.

A PARTMENTS and Board required by young Lady, Sandymount district.—E 880, this office.

BUSINESS gentleman wants Apartments, Partial Board; South side, central.—E 735, this office.

GENTLEMAN requires comfortable Apartments with Board; garage accommodation. No other boarders. R 933, this office.

WANTED to Rent, large Flat or small House, in good repair; vicinity of Phoenix Park.—R 785, this office. 3 C

WANTED, Unfurnished, self contained Flat; three rooms, kitchenette, bathroom; rent £60 a year.—R 727, this office. 3 D

WANTED in quiet district, city or South suburbs, well Furnished Bed-Sittingroom, inexpensive, Apartments," this office.

WANTED, small, Unfurnished Flat in modern house; Clontarf area.—R 873, this office.

WANTED, Bed-Sittingroom, Kitchenette or use of kitchen; Ballsbridge to Temple Hill.—E 869, this office. 6 C

NURSING HOMES AND INSTITUTIONS.

ST. Teresa's, Boghall road, Bray—Vacancy with male nurse for Invalid Gentleman; any case received; quiet, select home.

VACANCY, Nursing Home, North Circular road, Inclusive terms; convalescent; every comfort; terms moderate.—E 899, this office. 6 E

SEASIDE AND COUNTRY.

HOUSES TO LET AND WANTED.

BUNGALOW, 5 rooms, and garage, Sale; reasonable; close sea.—Hadden, Kilcool.

BUNGALOW Furnished, five rooms, Watt Week, Little Sugar Loaf.—Hewitt, Dargle, Enniskerry. 6 E

BUNGALOW—Small Bungalow to Let, Furnished, end August and September; sea, mountains, position; £2 per month. Address "Z 1963, Bungalow," this office. 3 C

COMFORTABLE, Furnished House, beautifully situated on Dingle Bay; golf, fishing; 4 and 5 September; moderate rent.—E 791, this office. 3 C

CHOICE modern Residence, on 14 acres, best part tric. gas. Keys, Enniskerry. Bray or Dublin. 2

CONNEMARA—Furnished or Unfurnished House to Let, monthly or on lease, or will be Sold with, or without 2 to 130 acres, situated on shore of good brown trout lake, close to sea; two reception, six bedrooms, h. and cold water, good outbuildings. Address "Z 2032, House," this office.

DALKEY—To Let, June to September, five apartment Furnished House, sea front, close rail; moderate.—Box 612, Stephen's Library, Dun Laoghaire. 6 E

DALKEY—House to Let, Furnished, July, August, or longer; convenient to railway.—R 907, this office. 3 C

GLENAGEARY—£100. Residence with 6 apartments; Cosil and non-basement, both; electric light.—Talbot and Co., Auctioneers, Dun Laoghaire. 3 C

GREYSTONES—Bungalow to Let, Furnished, 5 rooms, bath, electric, garage, tennis.—17 Eaglan road.

KILCOOL—Furnished Cottage, near sea, station; September 45s. bargain.—R 902, this office.

PIMS

New Millinery Modes

Becoming Hat for the Matron. In fine hemp, with fashionable coarse cere straw edge and trimming. In Navy, Black, and Brown. Size 7¼. PRICE 27/6

Smart Model in fine Navy Straw, with under bandeau. Trimmed cere band and French flower. Finished with eye veil. Size 6¾. PRICE..... 35/6

Attractive stitched Fur Felt Hat—the perfect finish to sports or tailored ensemble. In Beige, Grey, Nigger, Blue. PRICE 18/11

Pim Brothers, Ltd., George's St., Dublin.

SEASIDE AND COUNTRY, CONTINUED.

MONKSTOWN—£85, exclusive, sunny, 8 roomed House; another, £90.—Arthur Jones, Stephen's Green.

ROUNDSTONE, Connemara—To Let, Furnished Cottage; four bedrooms, sittingroom and kitchen; one mile from excellent bathing strand. Particulars, apply Siobhuson, Roundstone, Co. Galway. 6 E

SUTTON—House to Let, August; gas, electric; near tram, train, 'bus; tennis court. Apply Everton. 3 C

TO Let, Bungalow Residence, known as Ashford, Templemichael, standing on its own grounds of about one acre (and with or without three additional acres); it contains lounge hall, diningroom, drawingroom, four bedrooms, bathroom, inside and outside w.c., pantry, kitchen and scullery, hot and cold water and electric light; near church and town, and beautifully situated, facing the Devil's Hit Mountain. Apply Rev. G. McKinley, The Rectory, Templemore. 3 C

TO Let, Malahide, detached Villa; 6 apartments, electric, garage; beside 'bus and rail.—Scott, Avondale, Malahide. 1 D

TO Let, August or any month, Oldtown Lodge, Westport; Louisburgh 2 miles; lovely strand; 5 bedrooms, 2 sitting rooms, garage. Apply Miss Rutledge, 8 Anapton terrace, Kingstown. 2

WICKLOW Mountains, summer months—Furnished Bungalow; 4 rooms, bath, etc., garage; fishing, rough shooting; moderate.—1198, Irish Times Branch Office, Brst.

WANTED, between Delgany and Ashford, small House, stabling, garage, small acreage; rent option purchase; no agents.—811, Stephen's Library, Dun Laoghaire. 3 C

APARTMENTS AND FLATS TO LET AND WANTED.

BLACKROCK—Bed and Sittingroom to Let, Furnished, in modern house, nicely situated; garage if required.—R 916, this office. 6 C

COMO, to Connemara and enjoy a real holiday.—Betts, Knockboy, Recess. 2 B

CONNEMARA—Paying Guests taken, May to October, charming Country House, overlooking sea; salmon fishing on Ballinahinch River available fortnight in May, also July. Particulars, "Z 2039, Inst.," this office. 6 E

DUN Laoghaire—Self-contained Flat, Unfurnished, part; moderate; close Pier, station.—6 Adelaide street.

DUN Laoghaire—Exceptionally good Flat, vacant mid. June, 4 apartments, electric light, separate entrance, bath and sanitation; £80 free.—Talbot Quail and Son, Auctioneers, Dun Laoghaire. 3 C

DUNDRUM — Gentleman wishes Accommodation, Furnished or Partly Furnished Flat, near sea; two bedrooms.—R 911, this office.

FURNISHED Flat to Let, detached; 2-3 bedrooms, diningroom, kitchenette; near golf; gas, electric, wireless. Apply Plasnewydd, Killiney.

GREYSTONES—Apartments to Let for month of July, Private Board; reasonable.—E 894, this office.

GLENAGEARY—Comfortable semi-detached Residence at disposal of Paying Guest; excellent cating, personal supervision; convenient rail, 'bus and sea. Address "Z 2026, Guest," this office.

GARDEN Flat to Let, Furnished.—7 Brighton Vale, Monkstown. 6 E

KINGSTOWN—Furnished Bedroom and Sittingroom, use of bath; private house.—24 Castle street, Dun Laoghaire. 3 C

KINGSTOWN—To Let, Furnished Bed-Sittingroom, all conveniences; Protestants.—464, Irish Times Branch Office, Kingstown. 6 C

PAYING Guests received country house in large room 35/-, single rooms £2 2/- per week; meal in room 25/-; motor for hire, with driver. Address "Z 1969, Guests," this office. 3 C

ROOMS to Let, Furnished, detached residence. Co. Wicklow, convenient to village and Dublin. Wicklow. Address "Z 2042, Rooms," this office. 6 C

SANDYCOVE, near Station—Large Furnished Combined Room (garden level) vacant, one or two Protestants ladies. Address "Z 2037, Room," this office.

TO Let, Sandycove, Furnished Bedroom and Sittingroom; suit lady, private house. Address "Z 2036, Apartments," this office. 6 E

TWO Sisters require Bedroom, use of sittingroom way station; state lowest terms.—R 930, this office.

WANTED, 1st class Apartments, two bedrooms and sittingroom; attendance; Monkstown to Dalkey; town.

YOUNG business man requires Accommodation with from Dublin, and near river or sea.—R 897, this office.

NORTH OF IRELAND.

APARTMENTS, Board; central; terms moderate.—A Hailey, 35 Castlemount, Bangor, Co. Down.

ENGLAND, WALES, SCOTLAND.

LIVERPOOL: 24 Princes avenue—Board Residence, visitors; near city.—Mrs. Salemons, Proprietress. 15 20

MISCELLANEOUS.

AT Sharpley's, Baby Linen Specialist—Ladies invited to write for Catalogue Baby Linen, Accouchement, Nursery Requisites.—Nassau street. Lower Camden street.

AT Realty Low Prices—Pictures and Photographs Artistically Framed.—Waddington Galleries, 28 South Anne street.

ANTISEPTIC Electrolysis Removes Hair permanently without mark. Consultations free.—Miss Hall, Certified Specialist, Second Floor, 4 Dawson street. Hours, 10-5. Telephone 43933.

BLATTIS Universal Cockroach Exterminator; safe, simple, sure; 40 years' reputation; guaranteed by sole maker, Howarths, Crookesmoor, Sheffield.

BEWLEY'S 1/8 Tea is excellent. At 96 Middle Abbey street.

BEWLEY'S for good 4/- Port, 3/6 Golden Sherry, cup flasks. At 96 Middle Abbey street.

HOLY Communion and Children of Mary Medals, Crosses, made to order; lowest prices.—Hopkins and Hopkins, opposite O'Connell Monument, Dublin.

HAND Sewn Boot Repairs, O'Donoghue's, 112 Lower Baggot street, Dublin. 'Phone 62681.

IF the gentleman who lifted lady in car from Rathfarnham road round Hazelbrae, please 'phone Terenure 676.

MANGLE Mill Laundry, Dundrum, Dublin—High class work, low prices, final selected. 78 9

MANGLE Mill Laundry—Try our low priced "Thrift" Service. Abolish home washing. 78 9

OFFICER'S wife will take child as companion to own boy 6 years, to Donegal; house with private beach; Norland nurse.—Chapman, Wellington Villa, Londonderry.

PERMANENT Waving by Experts, 12/6; Tinting from 5/6.—Bennett, Ltd., 138 Stephen's Green West, Dublin.

PRINTING at pre-tariff prices.—Leinster Printing Co., 6 Capel street.

WE pray you in Christ's stead, be ye reconciled to God.—Corinthians, v. 20.

500 BILLHEADS, 4/-; postage 6d.—Leinster Printing Co., 6 Capel street, Dublin.

DUBLIN'S MOST COMFORTABLE HOTEL.

100 Bedrooms, all with spiral spring beds, and each with h. and c., and c.i. over beds, good bathrooms. Choice food. Electric silver grill. First-class Bar, smoking room, writing room, three lounges, ladies' lounge, electric lift. Night porters. Bedroom and bath from 9/6 (no extras). Special terms for prolonged stay. Telephone 22341 (2 lines). Telegrams—Central. Specially Appointed Hotel, A.A. & R.I.A.C. 3-Star. NO BETTER LUNCH IN DUBLIN—4-Course, 2/-; 5-Course, 2/6. Additional Dining Room and Grill Room Accommodation has been provided.

CENTRAL Exchequer St., and Dame Court.

ROYAL MARINE HOTEL, DUN LAOGHAIRE (KINGSTOWN).

Facing Dublin Bay.

Opposite Mail Boat Pier and Rail Terminus. ALL ROOMS H. and C. WATER. ELEVATOR. GARAGES. NEAR GOLF LINKS. NOTED FOR WEDDINGS AND RECEPTIONS. 'Phone—130 (3 lines). Illustrated Booklet on application. Wire "Comfort."

BRAY HEAD HOTEL, BRAY.

SHELTERED POSITION.

WEEKLY TERMS FROM 3½ GNS. SATURDAY TO MONDAY, 21/-. 'BUS SERVICE TO AND FROM DUBLIN EVERY 15 MINUTES. A.A. and R.I.A.C. Appointments.

GREYSTONES.

CLYDAGH HOTEL,

FACING SEA.

3 TENNIS COURTS. DANCE PAVILION. DRAWINGROOM RESERVED FOR RESIDENTS, IN ADDITION TO SPACIOUS PUBLIC ROOMS.

MODERATE TARIFF. FIRST CLASS CATERING. FULLY LICENSED.

NOW BOOKING FOR WHIT AND SUMMER SEASON.

REDUCED RATES IMPERIAL HOTEL, 9/6 RUSSELL SQUARE LONDON. 8/3

All single rooms fitted CENTRAL HEATING and Hot and Cold Water; Bath and full Breakfast, 9/6. Double Room as above, with bath and full Table d'Hote Breakfast, per person, 8/3.

LONDON—DEAN HOTEL, Oxford st., W. Centre Shops, Theatres. Room, bft., bath, attendance. Single room fr. 8/6; double fr. 16/-; b. and c. water all rooms. Grams: "Teideanho, Rath," London.

SOUTHPORT—Clifton Hotel. Promenade. A.A. Fully equipped. Elec. Lift. Orch. Tennis. Golf. Bathing. Garage. 'Phone 414. Grams: Marine.

BARMOUTH—The Gem of North Wales.—MOUNT ARGUS—The most attractive Hotel. Tennis, Billiards, Dancing. Mod. Terms. No Extras.

HARROGATE—IMPERIAL HYDRO, opposite Pump Room, near Baths and Valley Gardens. Physician. Lift. Telephone 2812. MANAGERESS.

OAKWOOD PARK HOTEL, CONWAY,

ONLY 3½ HOURS' RUN FROM DUBLIN. Unrivalled situation, 300 ft. above sea level. Fully Licensed. 100 Rooms, Lift. Ballroom. 18-Hole Golf Course 1 minute from Hotel door. Hard Grass Tennis and Croquet lawn. A New Magnificent Sea Water Bathing Pool few minutes' run from the Hotel. Garage 75 cars. Tel., 25. Telegrams: "Oakwood."

COLWYN BAY — THE GATEWAY TO WONDERFUL WALES.

For Holiday by Mountain, Lake and Sea. All Sports and Entertainments. Sea and Foot Bathing. Hotel Guide (Post 2d.) from Dept. 12, Town Hall. Travel L.M.S. Express Trains at 1d. a mile.

DOUGLAS—"SEAHAVEN," PALACE ROAD, Central Promenade. Full view Bay. Terms Moderate. Highly recommended.—E. McLeod.

DOUGLAS—BROADWAY HOUSE. Foot of Broadway. Licensed. Central. Terms from 7/6. Mrs. I. BLACK.

DOUGLAS—HOTEL SEFTON.—Fully Licensed; centre of Promenade; accommodate 200; h. and c. water all rooms; orchestra; lift; tennis; inclusive terms 10/6 day. Tel. 5340. MANAGERESS.

DOUGLAS—HOLMES' SANDFORD Stands Supreme—Queen's Prom.—Accom. 250 guests; mod. dining and dance rooms; h. and c. water all rooms; elec. lift. Tel. 403. Illus. Booket.—T. Holmes.

DOUGLAS—THE HYDRO, QUEEN'S PROM.—Best of Everything; reasonable Tariff; h. and c. water all rooms. Telephone 404. LIFT. Tariff Booklet. T. AYLEN.

HOTEL MARLBORO', Central Prom., DOUGLAS. H. and c. all rooms; passenger lift; 100 windows overlooking sea; tariff from 10/6.—F. Stott.

DOUGLAS—VILLIERS' HOTEL—100 bedrooms, h. and c.; orchestra. Bed and breakfast from 6/6; full board from 10/6. MANAGERESS.

PORT ERIN.—BAY VIEW PRIVATE HOTEL. Prom.: Overlooking Bay. H. and c. all bedrooms Elec. light. Exc. cuisine. 'Phone 97. Tariff, Propr.

OSTEND—HOTEL LEOPOLD II.—Central situation; running h. and c. water near sea; course Kursaal; lift; English spoken; 7/- to 8/- per day all inclusive.

BOARDING AND HOTELS.

AT Lisieux Hotel, 105 Lower Baggot street—Comfortable and moderate. 'Phone 62854. 24 13

A MOST comfortable Hotel and Restaurant, The Rotunda, 11 Eden quay, Dublin—Bedroom, breakfast, 5/-; 4-course dinner, 2/-; entree, veg., 1/3; bus terminus. 6 E

BANGOR—Langdrow Private Hotel, Seacliff road, on the sea front; moderate.—Young. 5 D

BANGOR—Castleview Hotel, overlooking Castle ground, June 5½/- weekly, July 42/-.—Young. 5 D

BRITTANY for Sunshine—Pension—"Villa Keryvonne," Rothéneuf, near St. Malo; inclusive 6/6; every modern comfort; bathroom, tennis, gardens; sea view; delightful bathing, sands. Irish references. 30 X

COLWYN Bay—"Bronderw" for happy holiday; every comfort. Write tariff. 25 X

DUBLIN—6/6, Grand Hotel, Westland Row; bed, bath, breakfast.

DUN Laoghaire—"Carraig Muire," Windsor terrace; comfortable, airy; excellent catering; six minutes to Ballsbridge. 5 B

DONEGAL Highlands—Cliff and Downes Bay Hotels, Rosnowy, Glenties, beautifully situated; good lake and sea fishing, safe bathing, golf, tennis; excellent cuisine.—Flack. 11 X

DOUGLAS—"Rosemount," excellent Accommodation; central; fully licensed; T.B.B. from 5/.—F. Bird. 78 6

DOUGLAS—"Greenwood," Prom., minute Pier; Board Residence, liberal table; running water bedrooms.—Magee. 54 9

DOUGLAS—Savoy, Central Promenade; h. and c. all bedrooms; facing sea; passenger lift.—P. Rigby.

LLANDUDNO—Mowsley, Boarding Establishment, N. Parade, facing sea; h. and c. water in bedrooms; moderate. Tel. 5600.—Underwood.

LLANDUDNO—Glanormes Pte. Hotel, central Promenade, fac. sea; h.c. water in all bedrooms; terms mod.; bathing from house.—Manager.

ROTHESAY—Beechwood Private Hotel, every comfort, near pier, private grounds; moderate terms. Write Resident.

SPRING Show Visitors specially catered for—Bed, full breakfast and bath, 6/6, at Windsor Hotel, Westland row. 'Phone 62950. 3 D

THE DOLPHIN HOTEL & RESTAURANT, LTD.,

ESSEX STREET (OFF PARLIAMENT ST.).

LUNCH: Table d'Hote ... 2/6
DINNER: Table d'Hote ... 5/-
BED AND BREAKFAST ... 7/6
Separate Tables. Fully Licensed.

Central Position. 2 Minutes' Walk from Dublin Castle. Wedding Breakfasts a Speciality. Telegrams: Dolphin, Dublin 'Phone—21605.

HOTEL RUSSELL,

STEPHEN'S GREEN, DUBLIN.

H. and c. running water in all Bedrooms. Electric light over beds. Lounges. Gentlemen's Smoke Room. Excellent Cuisine. Electric Lift.

REVISED TARIFF.

UNDER NEW MANAGEMENT.

BED, BATH & BREAKFAST... 7/6

Luncheon (4 course), 2/6; Afternoon Tea, 1/-; Plain Tea, 1/6; High Tea, 2/- and 2/6; Dinner, 4/-. Inclusive Weekly Terms from 3 Guineas. WEDDING BREAKFASTS A SPECIALITY.

SHIPPING.

INDIA AND SOUTH AFRICA.

ELLERMAN'S

CITY AND HALL LINES.

BOMBAY £37, COLOMBO £38, CALCUTTA £42.

	L'pool	M'seills	Destination
City of Cairo.....	June 1	—	Colombo and Calcutta
C. of Canterbury	June 22	June 29	Bombay and Karachi

SOUTH AFRICA for £40.

BY ELLERMAN AND BUCKNALL LINE.

City of Exeter..June 1 | London via C.Town, P.Eliz'b'th
City of Simla...June 29 | Madeira, if E. London, Natal

LONDON: 104-6 Leadenhall st., E.C.3. Tel. Avenue 3540
LIVERPOOL: Tower Buildings ,, Cent. 3840
GLASGOW: 75 Bothwell street ,, Cent. 9222
Sailings subject to alteration without notice.

AUSTRALIA via MALTA, SUEZ and COLOMBO.

One Class Only. From Southampton.

ABERDEEN and COMMONWEALTH LINE.

Unsurpassed accommodation. Fares from £38 to £58. Apply Chief Passen